briefs • Fatal Crane Collapse Under Investigation in Beverly Hills **Page 2**

briefs • Man Falls to Death During West Hollywood Condo Showing **Page 2**

peter ostroff • Thanksgiving **Page 6**

Beverly Hills Weekly

ALSO ON THE WEB
www.bhweekly.com

SERVING BEVERLY HILLS • BEVERLYWOOD • LOS ANGELES

Issue 1417 • November 26 - December 2, 2026



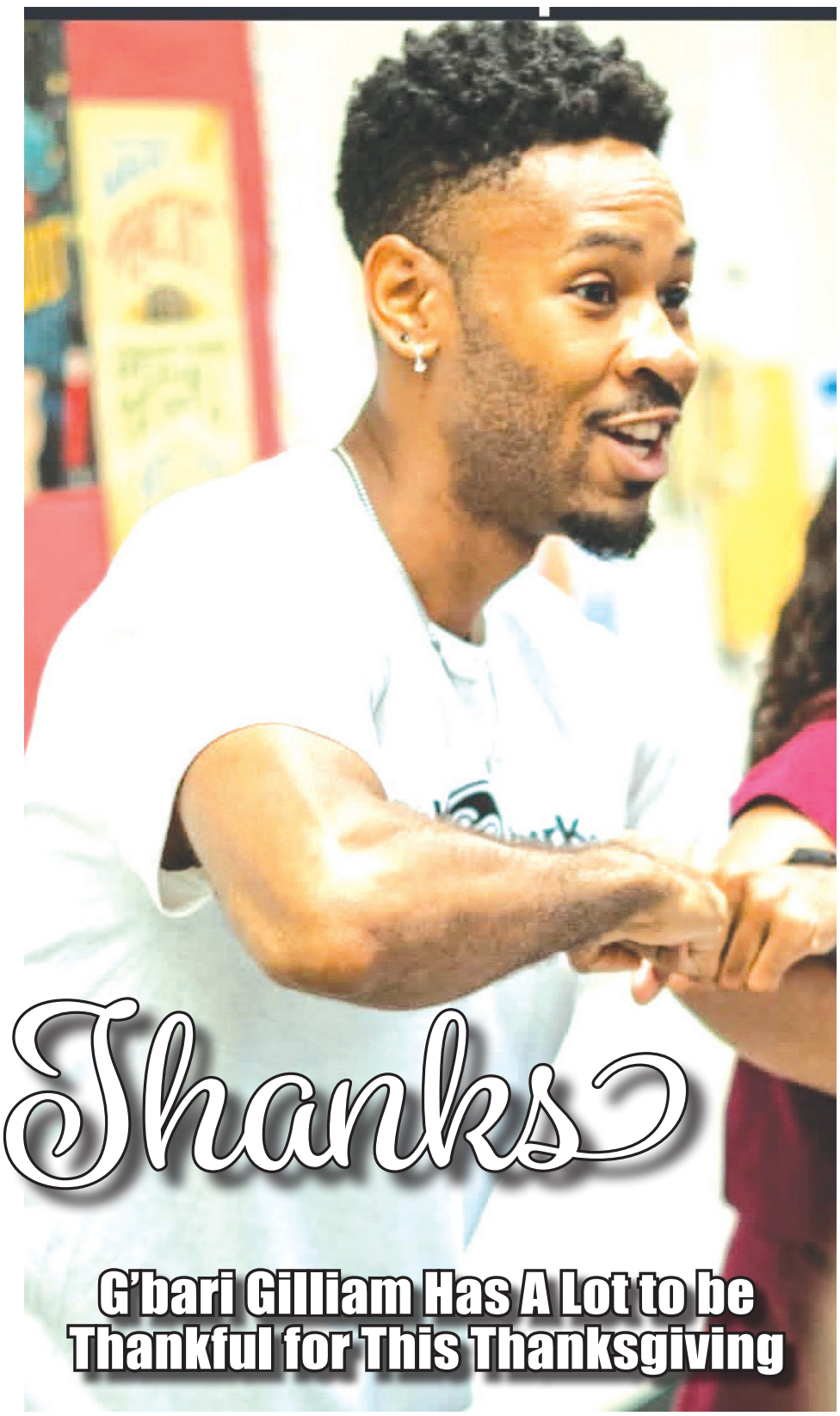

Giving Thanks

Valerie Ruschke is Thankful for Beating Stage Three Breast Cancer

G'bari Gilliam Has A Lot to be Thankful for This Thanksgiving

cover stories • pages 8-9

Beverly Hills Weekly

Issue 1417 • November 26 - December 2, 2026
Beverly Hills Weekly Inc.

Founded: October 7, 1999
Published Thursdays

Delivered in Beverly Hills, Beverlywood, Los Angeles
ISSN#1528-851X

www.bhweekly.com

Publisher & CEO
Josh E. Gross

Reporter
Danielle Berjikian

Sports Editor
Steven Herbert

Contributing Editor
Rudy Cole
(1925-2013)

Legal Advertising
Mike Saghian
Eiman Matian

140 South Beverly Drive
#201
Beverly Hills, CA 90212
310.887.0788 phone
310.887.0789 fax
CNPA Member

editor@bhweekly.com
All staff can be reached at:
first name @bhweekly.com
Unsolicited materials will not be returned.

©2026 Beverly Hills Weekly Inc.

1 year subscriptions are available.
Sent via US Mail
$75 payable in advance

Adjudicated as a newspaper of general circulation for the County of Los Angeles. Case # BS065841 of the Los Angeles Superior Court, on November 30, 2000.

CIRCULATION VERIFICATION COUNCIL
OUR DATA SPEAKS VOLUMES

CNPA



WHAT'S ON YOUR MIND?

You can write us at:
140 South Beverly Drive
#201
Beverly Hills, CA 90212

You can fax us at:
310.887.0789

email us at:
editor@bhweekly.com

briefs

Fatal Crane Collapse Under Investigation



A non city employee was tragically killed after a crane collapse Sunday afternoon.

On November 22, officers received 911 calls reporting the collapse in the area of North Beverly Drive and Lomitas Avenue. He was found unresponsive upon arrival.

The man was employed by a City-contracted landscaping company. He was pronounced deceased at the scene, despite efforts to save his life.

"We are devastated to learn about the tragic accident that occurred earlier today involving an employee of a company that contracts with the City of Beverly Hills," said Mayor Craig Corman. "Our thoughts are with the family of the employee who lost his life while performing routine landscaping maintenance within the City. A tragedy such as this is truly heartbreaking."

The identity of the individual has not been confirmed and this remains an active investigation, police said.

Man Falls to Death During West Hollywood Condo Showing

A man fell to his death Tuesday from an 18th floor balcony during a condo showing at West Hollywood's Sierra Towers.

Officials later iden-





tified the man as Chris Kacher, a UC Berkeley graduate and the son of Del Casher, an American guitarist and inventor.

According to the *New York Post*, on Monday, the man had toured the unit and requested to return Tuesday. While waiting for the man to tour the unit, the agents returned to find his body on the street.

A similar incident happened at a condo showing on the Wilshire Corridor about six months ago.

Beverly Vista Students Compete in Culinary Challenge

On November 18, Beverly Vista Middle School students competed in front of chefs from three Beverly Hills hotels.

Working in teams, students were tasked to turn a box of surprise ingredients into a dish without a recipe or any assistance from technology. Teams served salmon, pasta, baked goods, and more.

briefs cont. on page 4



Rodeo Drive Lights Up

The city held its annual Rodeo Drive Holdiay Lighting Cermony last Thursday. This year's celebration is themed 50 Years of Brilliance. The celebration marks five decades of the Rodeo Drive Committee.

NOTICE OF PUBLIC HEARING AND SUMMARY OF ORDINANCE

The Council of the City of Beverly Hills, at its regular meeting to be held on Tuesday, December 15, 2026, at 7:00 p.m., or as soon thereafter as the matter may be heard, in the Council Chamber of the City Hall, 455 N. Rexford Drive, Beverly Hills, CA 90210, will hold a public hearing to consider:

A DRAFT ORDINANCE OF THE CITY OF BEVERLY HILLS AMENDING SINGLE-FAMILY RESIDENTIAL DEVELOPMENT REGULATIONS AND OBJECTIVE STANDARDS FOR TWO-PRIMARY UNIT PROJECTS AND URBAN LOT SPLITS

This is a summary of the above-entitled ordinance of the City of Beverly Hills. This summary has been prepared and published in accordance with the requirements of Government Code § 36933. The City is considering an ordinance to permanently adopt zoning regulations implementing Senate Bill (SB) 9, which was subsequently amended by SB 450. Among other changes, SB 450 requires jurisdictions to apply the same development regulations to SB 9 projects that uniformly apply to development in the underlying zone.

On May 6, 2025, the City Council adopted Interim Urgency Ordinance No. 25-O-2913 to update the City's SB 9 regulations in response to changes in state law enacted by SB 450. On June 17, 2025, the City Council adopted Ordinance No. 25-O-2915, extending the interim regulations for an additional 10 months and 15 days. On April 21, 2026, the City Council adopted Ordinance No. 26-O-2932, further extending the interim regulations through May 5, 2027. The interim regulations, which are currently codified in Article 49 of Chapter 3 (Zoning) of Title 10 (Planning and Zoning) of the Beverly Hills Municipal Code (BHMC), are in effect while the City considers permanent regulations governing SB 9 development.

The draft ordinance would replace the interim urgency ordinance with permanent SB 9 regulations that are substantially consistent with the regulations currently in effect. Consistent with state law, the regulations establish objective standards applicable to SB 9 projects, including standards necessary to implement the requirements of SB 450. At the November 12, 2026, regularly scheduled Planning Commission Meeting, the Commission adopted Resolution No. 2136, recommending that the City Council adopt the draft ordinance.

Pursuant to the requirements of Government Code § 36933, a certified copy of the entirety of the text of the draft ordinance will be available for review during normal business hours at the City Clerk Office located at City Hall, 455 N. Rexford Drive, Second Floor, Beverly Hills, CA 90210 at least five days before the City Council will consider adoption of the Ordinance.

ENVIRONMENTAL REVIEW

The draft ordinance has been assessed in accordance with the authority and criteria contained in the California Environmental Quality Act (CEQA, Public Resources Code §§ 21000 et seq.), the State CEQA Guidelines (California Code of Regulations, Title 14, §§ 15000 et seq.), and the environmental regulations of the City. Pursuant to Government Code §§ 65852.21(j) and 66411.7(m), the adoption of an ordinance by a city or county implementing the provisions of state law relating to two-unit residential developments and urban lot splits is not considered a project under CEQA. Accordingly, staff recommends that the City Council find that the draft ordinance is not subject to CEQA.

HOW TO PARTICIPATE IN THE CITY COUNCIL MEETING

Please be advised that pre-entry metal detector screening requirements are now in place at City Hall. Members of the public are requested to plan visits accordingly. Members of the public may participate in the meeting by attending in-person or telephonically, and may view the meeting through live webcast or BHTV Channel 10 on Spectrum Cable. City Council meetings are broadcast on local Beverly Hills television and on other media platforms. Anyone who participates at the meeting and/or enters the City Council Chamber is subject to having their image displayed. These recordings will remain publicly accessible in perpetuity.

Public Comment Participation:
Oral Comment/Listen only: (310) 288-2288
Email: cityclerk@beverlyhills.org
Video (during public comment only): http://beverlyhills.org/comment
To Watch Video Live: http://beverlyhills.org/live or
On-Demand: http://beverlyhills.org/citycouncilmeetings
In-Person: Submit a Speaker Card to the City Clerk at the meeting

How to Submit Public Comment (Email/Video):
It is recommended that public written comments be submitted to the City Clerk's office by 12:00 p.m. on the meeting date. Public comments will also be taken during the meeting when the topic is being reviewed by the City Council/Parking Authority. Written comments should identify the Agenda Item Number or Topic in the subject line of the email. The City Clerk will read only the first three minutes (approximately 350 words) of a written comment. In the event of a large number of written comments on one item, written comments may be summarized by the City Clerk's Office. The entire written comment shall be archived in full as part of the record.

If a comment is received after the agenda item is heard, it will not be a part of the record. Public comment via video conference will be no longer than three (3) minutes per each individual comment, subject to City Council discretion based on the anticipated length in the meeting. In-person speaker cards may be submitted to the City Clerk directly during the meeting.

Any interested person may participate in the meeting and be heard or present written comments to the City Council. According to Government Code § 65009, if you challenge the Council's action in court, you may be limited to raising only those issues you or someone else raised at the public hearing described in this notice, or in written correspondence delivered to the City, either at or prior to the public hearing.

In Person Participation:
All interested persons are invited to attend and speak on this matter in person. Please see the above information on the location and time of this meeting.

If there are any questions regarding this notice, please contact **Aaron Savage**, Associate Planner in the Planning Division at **(310) 285-1129**, or by email at **asavage@beverlyhills.org**. Copies of the project materials are on file in the Community Development Department and can be reviewed by any interested person at 455 North Rexford Drive, Beverly Hills, CA 90210. Please also reach out to add your email to the interested parties list, so that important updates and notifications may be sent to you.

HUMA AHMED
City Clerk

Pursuant to the Americans with Disabilities Act (ADA), the City of Beverly Hills will make reasonable efforts to accommodate persons with disabilities. If you require special assistance, please contact (310) 285-2400 (voice) or (310) 285-6881 (TTY) prior to the meeting for assistance. Providing at least forty-eight (48) hours advance notice will help to ensure availability of services. City Hall, including the Council Chamber and Room 280A, is wheelchair accessible. The City Hall Council Chamber and Room 280A are also equipped with audio equipment for the hearing impaired.

briefs cont. from page 3

"The moment students opened those boxes, they had to start thinking like cooks," said Chef Rick Leece. "They had to decide what would work together, how to use the time they had, and what they'd be proud to put in front of a judge. Watching them make those calls on their own was the best part of the program."

The competition brought three local judges to decide the winners: José Garcia, Senior Sous Chef at Waldorf Astoria, Andrew Vaughan, Executive Chef at L'Ermitage, and Luis Cuadra, Executive Chef at The Peninsula. First place was given to the students that baked matcha muffins.

Menorah Lighting Celebration Takes Place Dec. 7

The annual Menorah Lighting celebration will take place at 5:30pm at Beverly Gardens Park at the Lily Pond. Light bites will be provided by Malka Beverly Hills.

Son of Beverly High Grad Wins Dancing with the Stars

Ezra Frech is the first Paralympian to win Dancing with the Stars. His mom, Bahar Soomekh, is a 1993 Beverly High graduate.



Ezra Frech

Frech was born with congenital limb differences and is missing one of his knees, fibula and some fingers, according to *NBC*.

Rent Stabilization and Housing Workshop to Take Place Dec. 3

As the year comes to a close, tenants with questions about rent increases, evictions, habitability standards, or requirements in Beverly Hills can attend a workshop on Dec. 3 at 5:30 pm.

Visit https://beverlyhills.org/rentstabilization for more information.

Holidays at Greystone to Take Place In Dec.

Holidays at Greystone will take place Dec. 5 and 6, and Dec. 12 and 13 from 9am to 4:30pm at Greystone Mansion.

Attendees can enjoy festive decor incorporating multicultural themes. There will also be engaging experiences, including a visit with Santa and Mrs. Claus, marionettes, caroling, craft-making activities, story time, photo opportunities with the City's support dog, Nami, holiday treats and more.

Visit https://beverlyhills.org/1463/



Happy Birthday Charlotte!

Beverly Hills resident Charlotte Toll turns 101 on Nov. 30. She moved to Beverly Hills in 1958 and lives on South Bedford Drive.

NOTICE OF PUBLIC HEARING

DATE: Thursday, December 10, 2026

TIME: 1:30 PM, or as soon thereafter as the matter may be heard

LOCATION: Commission Meeting Room 280A
Beverly Hills City Hall
455 North Rexford Drive
Beverly Hills, CA 90210

The Planning Commission of the City of Beverly Hills, at a **REGULAR** meeting on **Thursday, December 10, 2026** will hold a public hearing beginning at **1:30 PM**, or as soon thereafter as the matter may be heard to consider:

AN ORDINANCE OF THE CITY OF BEVERLY HILLS AMENDING VARIOUS SECTIONS OF THE BEVERLY HILLS MUNICIPAL CODE (BHMC) TO RESCIND AN URGENCY ORDINANCE AND A TRANSIT-ORIENTED DEVELOPMENT ALTERNATIVE PLAN PREVIOUSLY ADOPTED PURSUANT TO GOVERNMENT CODE SECTION 65912.161 (a), AMENDING THE ZONING MAP TO RESCIND THE TRANSIT-ORIENTED DEVELOPMENT ALTERNATIVE PLAN MAP;

A RESOLUTION OF THE PLANNING COMMISSION OF THE CITY OF BEVERLY HILLS RECOMMENDING A GENERAL PLAN AMENDMENT TO AMEND THE GENERAL PLAN LAND USE MAP AND LAND USE ELEMENT OF THE GENERAL PLAN; AND

MAKING A DETERMINATION OF EXEMPTION UNDER THE CALIFORNIA ENVIRONMENTAL QUALITY ACT (CEQA)

Senate Bill (SB) 79 (Government Code §§ 65912.155 through 65912.162, inclusive) establishes increased density, floor area, and height allowances for qualifying housing developments near transit stops, including properties within ¼ mile of the planned Metro D Line stations in Beverly Hills. Following City Council direction on October 20, 2026, the Planning Commission will consider recommending rescission of the City's previously adopted SB 79 alternative plan and associated General Plan and zoning amendments, which would result in the application of SB 79 standards as established in state law.

Environmental Review
This project has been assessed in accordance with the authority and criteria contained in the California Environmental Quality Act (CEQA), the State CEQA Guidelines, and the environmental regulations of the City. Pursuant to Government Code § 65912.160(c)(2), the draft ordinance and General Plan Amendment are not considered a project under CEQA (Division 13 of Public Resources Code § 21000). Accordingly, the Planning Commission will consider a recommendation to find the project statutorily exempt pursuant to Government Code § 65912.160(c)(2).

How to Participate
Members of the public can participate in, watch or listen to the commission meetings through the following methods:

- In Person: Submit a speaker card to the Recording Secretary at the meeting.
- Oral Comment: Call (310) 288-2288, select Option 1 when prompted. You will be placed on a brief hold, and called upon to make a comment at the appropriate time.
- Video Comment: https://beverlyhills.org/BevPublic, enter passcode: 90210 when prompted.
- Written Comment: Email commentPC@beverlyhills.org
- Audio Only: Call (310) 288-2288, select Option 2 when prompted.
- Watch LIVE: BHTV Channel 10 on Spectrum Cable or www.beverlyhills.org/watchlive

It is recommended that written public comments be submitted to the Planning Commission Recording Secretary by 11:30 AM on the meeting date. Public comments will also be taken during the meeting when the topic is being reviewed by the Planning Commission. Written comments should identify the Agenda Item number or topic in the subject line of the email. In order to be read at the meeting, written comments will be allowed with a maximum of 350 words, which corresponds to approximately three (3) minutes of speaking time.

If a comment is received after the agenda item is heard, it will not be a part of the record. Any written comments received by end of the day on Tuesday, December 1, 2026, will be attached to the agenda report regarding this item. Any comments received after Tuesday, December 1, 2026, but prior the public hearing, will be distributed to the Commission under separate cover. According to Government Code § 65009, if you challenge the City's action in court, you may be limited to raising only those issues you or someone else raised at the public hearing described in this notice, or in written correspondence delivered to the City, either at or prior to the public hearing. Please note that any comments received prior to or during the public hearing will be considered as part of the public record.

If there are any questions regarding this notice or if you would like to be added to the interested parties list for this topic, please contact **Chloe Chen, Principal Planner** in the Planning Division at (310) 285-1194, or by email at **cchen@beverlyhills.org**. Copies of the project materials are on file in the Community Development Department, and can be reviewed by any interested person at 455 North Rexford Drive, Beverly Hills, CA 90210.

Pursuant to the Americans with Disabilities Act (ADA), the City of Beverly Hills will make reasonable efforts to accommodate persons with disabilities. If you require special assistance, please contact (310) 285-1126 (voice) or (310) 285-6881 (TTY) prior to the meeting for assistance. Providing at least forty-eight (48) hours advance notice will help to ensure availability of services. City Hall, including the Council Chamber and Room 280A, is wheelchair accessible. The City Hall Council Chamber and Room 280A are also equipped with audio equipment for the hearing impaired.

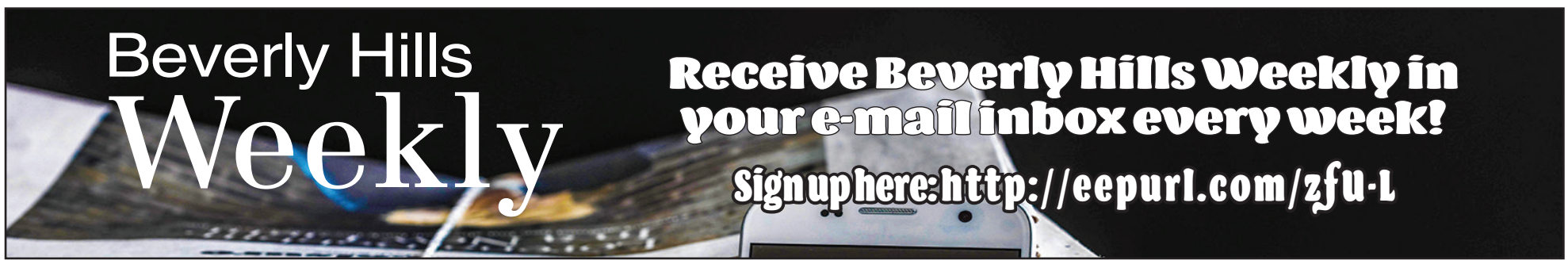

Holidays-at-Greystone---December-5-6-and to purchase tickets.

Greystone In The Movies to Take Place Dec. 10

The City will be presenting the movie The Holiday at Greystone Theater on Dec. 10.

Greystone In The Movies showcases films with a connection to Greystone

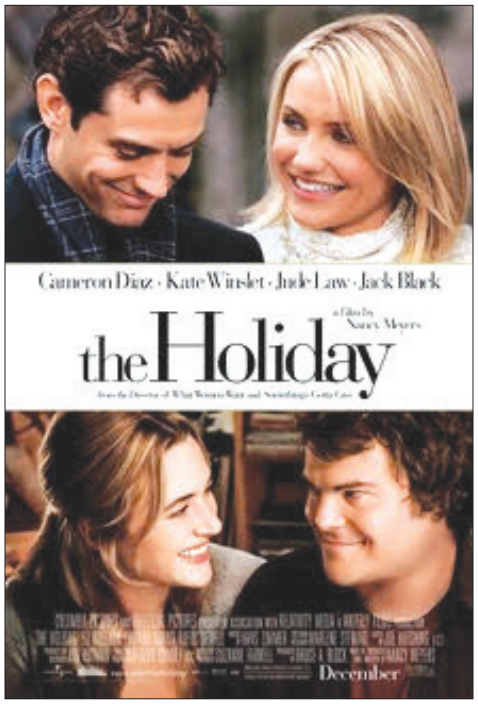

and includes a tour of the areas used during filming.

No food/beverages are permitted inside the theatre. Check-in begins at 6:10 pm and the tour and movie begin at 6:30 pm.

On Dec. 19, the city will show It's A Wonderful Life

Tickets are $15 for residents and $20 for nonresidents and can be purchased at https://www.beverlyhills.org/1306/Greystone-In-The-Movies.

The Wallis Presents Rita Rudner

The Wallis will present comedian Rita Rudner on Jan. 8 at 7:30pm.

The event will consist of stories, insights, and her take on the world.

"Rita Rudner brings her signature blend of razor-sharp wit, impeccable timing, and effortlessly clever humor to The Wallis. A Las Vegas icon and one of comedy's most distinctive voices, Rudner has built a career on her perfectly crafted observations, sophisticated storytelling, and unmistakable comedic style that keeps audiences laughing from start to finish," according to the description.

Visit https://thewallis.org/show-details/rita-rudner to purchase tickets.



Corman Holds Metro with the Mayor Event

On Sunday, Mayor Craig Corman held his second 'Metro with the Mayor' event. Community members met with Corman at the Wilshire/La Cienega station and took the metro to downtown where they caught a matinee of the show, Oh, Mary!



Santa Paws Yappy Hour Dog Event to Take Place December 13

Residents can celebrate the season with their pets at Santa Paws Yappy Hour on Sunday, December 13, from 10:00am to 12:00 pm at the Beverly Hills Community Dog Park.

Residents can bring their pets and take a holiday photo with Santa, and meet other animals for adoption. A caricature artist will also be available to create a portrait of dogs to take home as a holiday gift. Drawings take approximately 4–6 minutes.

Pre-purchase your session at https://beverlyhills.org/1475/Santa-Paws-Yappy-Hour-Dog-Event---Decemb.

Artist Application for Art Show Now Open

The City of Beverly Hills is inviting artists to apply for the spring 2027 Beverly Hills Art Show, taking place May 15-16 in Beverly Gardens Park.

The Beverly Hills Art Show is held twice each year and draws tens of thousands of visitors over the two-day weekend. A panel will review submissions to select the artists for the show. Participation is limited and highly competitive.

Approximately 250 artists will be selected to exhibit in the following categories:

- Ceramics
- Drawing & Printmaking
- Glass
- Mixed Media (2D and 3D)
- Painting
- Photography & Digital
- Sculpture Watercolor

Visit https://www.beverlyhills.org/1273/Artist-Application for more information and to apply. The deadline for early application submission is February 7, by midnight. The final deadline is February 14, by midnight.



--Briefs Compiled by Danielle Berjikian

sports & scores



BHHS Boys' Soccer Team Opens Season 4-0

By Steven Herbert

Senior midfielder Yevhenii Andriichenko scored three goals and freshman midfielder Nikolai Vargas one as Beverly High defeated La Canada, 4-2, in a nonleague boys' soccer match Monday at La Canada, improving to 4-0.

Senior midfielder Daniel Shpigler had three assists and sophomore midfielder Nathan Marmo one for the Normans.

Beverly Hills led 1-0 at halftime.

Andriichenko leads the Normans with seven goals, including five in their last two matches.

Beverly Hills 4, Lakeside 0

Andriichenko had goals and assisted on goals by senior midfielder Noam Baruch and Marmo as the Normans opened the season with the victory in a nonleague match at Nickoll Field Nov. 18.

Marmo and Vargas each had one assist.

Lakeside High is located in Lake Elsinore and opened in 2005.

Beverly Hills 2, Firebaugh 0

Midfielder Ren Soloway and fellow sophomore Vincent Sos Sancho scored in the nonleague match at Firebaugh last Thursday

Junior defender Maxwell Nabati had an assist.

The Normans led 1-0 at halftime.

Marco Antonio Firebaugh High School is located in Lynwood. It is named for the late assemblyman who spoke at the school's opening ceremony in 2005.

Firebaugh died in 2006 from complications of the flu and liver failure at age 39.The school was named for him while he was alive.

Beverly Hills 3, Hawthorne 1

Andriichenko scored twice and Sos Sancho once in the nonleague match at Hawthorne Friday.

Marmo and Norman junior forward Antonio Benedetti each had one assist for the Normans.

Beverly Hills led 1-0 at halftime.

What's Next?

The Normans are scheduled to face Calvary Chapel of Santa Ana Tuesday at 3 p.m. at the Orange Great Park in Irvine and play host to Crossroads Wednesday at 5 p.m. at Nickoll Field in nonleague

sports cont. on page 9



threestar★★★ shorttakes

By Peter Ostroff

Thanksgiving

For Thanksgiving, I asked a number of Beverly Hills residents to let me know some of the things that they are thankful for beyond family, friends and good health. I hope that you enjoy and take inspiration from their responses.

Alan Block [Beverly Hills Cultural Heritage Commissioner]

There is so much to be grateful for. Our freedom, the ability to walk, see, hear and experience the world, waking up each morning to a new day and fresh start, a sunny day at the beach, unexpected laughter, music that lifts our spirits, not to mention our beautiful City of Beverly Hills. We are so lucky and take so much for granted.

Darian Bojeaux [Community Activist]

Besides my exceptional family, I am especially grateful for the blue tsunami resulting from a more informed national electorate. A Thanksgiving toast to a more honest, competent, reasonable, compassionate national government, with greater kindness and consideration of all.

Colonel J. Burnley [Beverly Hills Public Works Solid Waste Manager]

Grateful to Serve Beverly Hills. As we head into the holiday season, I'm reflecting on how much there is to be thankful for and what makes this city special. I'm deeply grateful for the privilege of serving Beverly Hills, a community that continually strives for excellence. I appreciate our City Council and leadership for their thoughtful stewardship, our dedicated City staff for their service, and our residents for caring for their neighbors. Our shared commitment makes this a city we are all proud to call home.

Craig Corman [Mayor]

This year, I'm especially thankful for my wife, Karen's, support and remarkable patience with my hectic schedule. I'm also thankful my son and daughter are healthy and happy (though I wish they lived closer to home). And finally, I'm thankful for our City staff and employees who run Beverly Hills day-to-day so responsibly and effectively.

Jean Davidson [Executive Director and CEO The Wallis]

I'm grateful for artists whose creativity, technical mastery, and courage help us see the world in new ways; for storytellers who spark our imaginations; for musicians who give voice to emotion; and for the audiences and donors whose generosity makes it possible for The Wallis to bring extraordinary performing arts to Beverly Hills.

Eric George [Trial Lawyer]

You. [Note from Peter O: This is one of my favorites.]

Julie Goler [Retired Beverly High English Teacher]

Beyond my husband, dog, and family, I'm grateful for the meaningful connections I build through my coaching work. I'm thankful for time to read and lead my book groups, which keeps my life creative and connected. And of course I'm grateful for dark chocolate, which I consider medicinal.

Cindy Gordon [Beverly Hills City Planner]

I'm thankful to work alongside a dedicated team of planning professionals who approach an ever-changing landscape with adaptability, professionalism, and a genuine commitment to serving the community. I'm equally grateful for our City Commissioners and Councilmembers, whose thoughtful leadership and commitment to Beverly Hills help us navigate change together.

Victoria Gordon [Beverly Hills' foremost chanteuse]

Earlier this year, I made an offhand comment to an acquaintance about "getting back into ballet." Before long, I found myself standing at a barre, remembering pliés and tendus I hadn't considered in years. I've spent months developing strength, refining my movements, and building an incredible friendship with that acquaintance. I'm almost ready for pointe shoes! I'm so thankful that I took the plunge and chasséd back into a world I loved and missed.

Ada Horwich [HIghly engaged resident]

Besides the usual thankful items you enumerated, I am thankful for the education I was given at UC Berkeley in the 60's that truly introduced me to activism and the Peace Corps. From then on I have had a life filled with purpose, curiosity and so many interesting people from around the world and here at home, too.

Bruce Howard [Environmental Lawyer]

At the risk of sounding too political in what should be a "heart-warming" column, I am thankful this season for the vitality of democracy in the recent mid-term elections. It may have just been "high gas prices," but I am hoping that Americans also voted against things like tariffs, DOGE, ICE abuses, ad hominem nastiness and mean-spiritedness, lies, bizarre anti-Canadian and pro-Russian behavior, a passive Republican Congress that was too fearful, selfish and self-protective to stand up to Trump, a Presidential focus on vanity projects like ballrooms with girders and gold -adorned cliche arches and public golf courses instead of the long-promised and much needed health-care reform/ immigration reform/air traffic control upgrades, etc. etc. Judges were semi-successful in blocking some of the most egregious -- i.e. illegal-- actions, but judges can't rule against "bad policies" or even just "bad behavior," so ultimately it came down to democracy itself, and I think democracy worked.

Tom Hudnut [Former Planning Commissioner]

Such professional success as I have enjoyed in my career has been due in large measure to my colleagues. Whether in my first teaching position in 1970 when the Grand Old Man of the faculty taught me how to use a Ditto machine, to the consultants I currently work with who teach me about A.I., my associates have been generous with their wisdom when I lacked it, patient when I've been slow-witted, helpful when I've needed it, and not afraid to remonstrate with me when I deserved it. Along with my family, my colleagues have made me who I am and to them – and for them - I am unfailingly grateful.

Jackie Kruger [Active BHUSD Parent]

I am grateful to all the amazing people in our city who I met who care about the world and our future. I am grateful to the friends that supported me when it wasn't easy for them. I am grateful for my beautiful family that held me up. I have found that our world is chock full of amazing people and it's through our collective perseverance that we get through difficult times and find learning in the losses to win the next one.

Lisa Licht [Beverly Hills resident]

I am truly thankful for the community that Andy and I have built over the past 35 years of marriage. We have opened our home to so many for dinners and parties and Shabbats. It was what came natural to us and what we have received in return is a full life

With friends and family who we have known for years. The holidays are a time when the kids come to town, their friends pop over and we have a beautiful time catching up on life and friendships. For this I am eternally grateful.

Marty Marcus [Private investigator to the stars]

I am thankful for all educators; all the wonderful and memorable elementary school and high school teachers and administrators I had here in Beverly Hills, as well as all of the university and law school professors I had the pleasure of learning from who all dedicated their professional lives, at the expense of other, more lucrative careers, to share their knowledge and wisdom with their learners. From Mrs. Marks in Kindergarten at Hawthorne to Professor Ben Stein at Pepperdine Law, and everyone in between, I thank you all.

Offer Nissenbaum [Managing Director Peninsula Beverly Hills]

This Thanksgiving, I am especially grateful for the resilience, optimism, and sense of community that continue to define Beverly Hills. Every day, I have the privilege of witnessing people from around the world come together through travel, hospitality, and shared experiences. I am thankful for the opportunity to create moments of genuine connection and joy for our guests and for being part of a city that values excellence, generosity, and kindness.

Lauren Petkin [Beverly Hills family lawyer, mediator]

I'm grateful to Bumble for bringing Peter's younger brother Daniel into my life; my sweet senior rescue dog Leo; parents who taught me independence; my fabulous Roxbury Park Pickleball Queens; good books, cooking, Ojai, and discovering new places. Life is full of surprises, although I'm still waiting for someone to make flying enjoyable!

Rebecca Pynoos [Beverly Hills Councilmember]

I am deeply grateful to everyone who supported my journey to City Council, which has been a personally transformative experience, especially as a once very shy kid. It is an extraordinary honor to serve the city that three generations of my family have called home. I am thankful for the opportunity to champion residents' voices, stand against hate and racism, and foster a more cohesive and respectful community, bringing my passion for urban planning and community connection. I am grateful to my mentors and colleagues who generously share their expertise in state law, public policy and the work of our twelve City departments. To everyone who works for our city, many after long commutes: thank you. Getting to work with our staff on council is the highlight of my life, and I could not be more grateful to do it with you.

Tara Riceberg [Beverly Hills Recreation & Parks Commissioner]

I'm grateful I had parents who invested in my education so I would have the tools to live a life filled with passion, curiosity, and righteousness.

I am grateful for the friendships that remind me of my value and my ability to grow.

I am grateful for a sunrise reminding me that the day has the potential to be the best one ever.

Joe Safier [BHUSD Finance Committee emeritus]

I am grateful to live in what Rudy Cole called a "little village" where you can know our government leaders and the City is supportive of the community.

Thankful to Call Beverly Hills Home

Dear Reader,

As the Thanksgiving holiday approaches, I want to take a moment to express my heartfelt gratitude to you. I am incredibly thankful for the trust and support you've shown me throughout the year. If you're spending Thanksgiving close to home, I wanted to share a few of my favorite local spots to celebrate the holiday right here in Beverly Hills. Wishing you and your loved ones a wonderful Thanksgiving!

Jennifer Okhovat

My Favorite *Thanksgiving* Spots in Beverly Hills

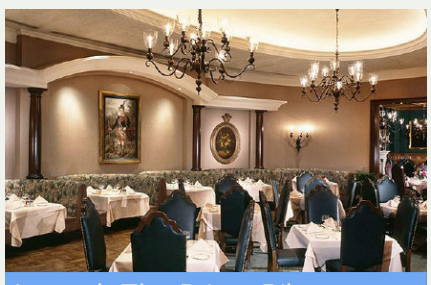

Lawry's The Prime Rib

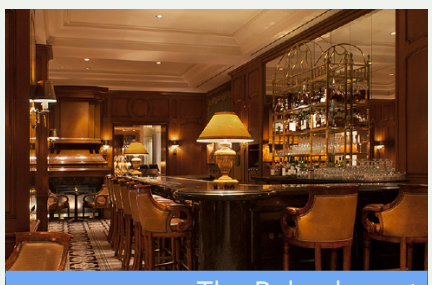

The Belvedere at The Peninsula

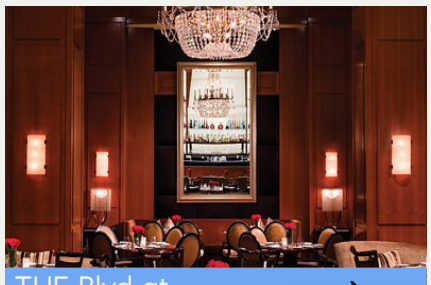

THE Blvd at Beverly Wilshire



Spago Beverly Hills

FEATURED LISTINGS



20218 Liverpool Way
Porter Ranch



4333 Vinton Ave
Culver City



2542 Cardigan Ct
Bel Air Crest



JENNIFER OKHOVAT
Residential and Commercial Real Estate

310.243.6926 · office@jennyhomes.com · @jennyohomes
DRE 01866951 · Beverly Hills High School · CSUN Alumna

JO & ASSOCIATES

COMPASS

Compass is a real estate broker licensed by the State of California and abides by Equal Housing Opportunity laws. License Number 01991628. All material presented herein is intended for informational purposes only and is compiled from sources deemed reliable but has not been verified. Changes in price, condition, sale or withdrawal may be made without notice. No statement is made as to accuracy of any description. All measurements and square footage are approximate. If your property is currently listed for sale this is not a solicitation.

GIVING THANKS

G'bari Gilliam Has A Lot to be Thankful for This Thanksgiving

By Danielle Berjikian

G'bari Gilliam, a 32-year-old professional dancer, almost died while at a rehearsal. He had a heart condition he didn't know about, which caused sudden cardiac arrest. His fellow dancers performed CPR, saving his life and making it possible for him to receive a heart transplant at Cedars-Sinai. This Thanksgiving, he is grateful to continue his journey back to dance.



In March your heart suddenly stopped. Tell us about that.

I was at a dance rehearsal, and we were finishing up when, towards the end of the rehearsal, I ended up collapsing and going into cardiac arrest. Some of the dancers who were there helped by starting CPR and finding someone on the street who could help continue CPR. That person actually ended up being someone who worked for Cedars at the time.

I was then taken to Cedars-Sinai Hospital in Los Angeles, where I later suffered another cardiac arrest. While I was there, doctors discovered that I had a genetic heart condition called hypertrophic cardiomyopathy. The condition of my heart at that point was such that I wasn't really able to leave without assistance. So I was put on ECMO, which is a form of life support.

Later, doctors told me that I needed a heart transplant in order to continue. I was put on Status 1 and had my heart transplant on April 7, about a week later. I've been recovering and getting stronger ever since.

> ***"I'm grateful for the people and community who really showed up for me above and beyond, taking the time to not only help save my life but also be by my side throughout the recovery process"***

Through the work of your fellow dancers and strangers nearby, your life was saved. Tell us about that.

I only remember what was told to me. But it was a group of dancers. One dancer began CPR, and the other dancers helped get me situated. They also started looking for other people to help continue CPR, as well as a defibrillation machine. Other dancers were calling to get an ambulance there to take me to the hospital.

After 12 days on life support, you got notice about a possible donor. What was that process like that?

For the first four or five days, I was unconscious. After that, they told me that I would need a heart transplant. They took me off some of the sedation and explained that I would need a transplant, and they needed to get my consent to do it. So they had to take me off enough of the sedation to get me lucid enough to be able to consent.

The first heart that became available was one I actually couldn't receive because I had developed pneumonia while in the hospital. I wasn't able to undergo surgery with anesthesia because of that, so I had to pass on that heart. After I recovered from the pneumonia, they put me back on the heart transplant list. Another heart became available relatively soon after that, and the process moved pretty quickly. Within in about a day, they were getting me ready for surgery, and I had my heart transplant on April 7.

Do transplants typically take a lot longer?

It typically takes a lot longer. Because I was on ECMO, which is a form of life support, I was put on Status 1, which is the highest tier because it's considered an emergency, life-saving situation. So I was placed at a very high priority, which expedited the process a little bit. But even with Status 1, it can still take a while. So I was lucky to be able to get a heart that quickly.

What does your treatment consist of now?

Treatment now, being about seven months out, consists of taking a lot of medication, making sure I'm staying active, monitoring my heart rate and blood pressure, and eating healthily. I'm on track to return to dance around my one-year mark. Right now, it's a lot of building up my stamina and cardiac function so I can get back to doing all of those things.

I'm currently able to walk on my own and be a lot more independent. I'm able to get back to a lot of my normal life. It's just a matter of being very careful and staying on top of my medication, as well as things like sun exposure. I have to make sure I'm wearing sunscreen and not spending too much time in the sun. I also have to make sure I don't get sick because I'm immunocompromised from the medications I take to prevent my body from rejecting the heart. That means I can get sick very easily, so I have to make sure I'm keeping things sanitized. A lot of the time, I wear a mask when I'm outside the house. But outside of that, a lot of things have begun to return to normal.

Tell us about your dancing career.

I started my dance career in the Bay Area, where I'm originally from. I moved to Los Angeles to attend UCLA, where I was a dance major. From there, I started working with a dance company called Versa-Style Street Dance Company and began a journey in freestyle performance, competitions and things like that.

After being with the company for about seven years, I ventured into doing more work in the Hollywood dance industry. That included being part of music videos, movies, television shows and live concerts. I've worked with artists such as Bad Bunny and Yolanda Adams, as well as in movies with Tyler Perry and other projects.

Currently, after my heart transplant, I'm working toward getting back into training. I've been jumping back into a lot of freestyle dance, starting with the mind and making sure I'm ready to return to those activities. I've also been training with old dance mentors and slowly building up my stamina, starting at a very slow pace and seeing what my body and heart are capable of at the moment.

It's almost like a gym regimen, where I'm trying to build the muscle back up. I'm slowly increasing the weight or the load on my heart. Over the next couple of months, I'm hoping to increase it a little more and continue building until I'm able to return to dancing professionally.

What are you most thankful for this Thanksgiving?

This Thanksgiving, I am grateful to still be here on this planet. I'm grateful for the people and community who really showed up for me above and beyond, taking the time to not only help save my life but also be by my side throughout the recovery process.

People like my fiancée, Shantel Urena, my parents, who flew in from the Bay Area and stayed down here with me, and friends in the dance community who have reached out, shown their support and helped me along my journey back to dance.

I'm grateful for community, and I'm also grateful that modern-day medicine has gotten to the point where we can have a successful heart transplant and still be able to go about our lives. Things like this aren't an anomaly as much as they are something that is medically possible.

UPDATE ON PAST "GIVING THANKS" PARTICIPANTS

Stephanie Ordaz was interviewed in 2016's "Giving Thanks" Issue #895. Stephanie said her first trip outside the country, which included stops in London and Paris, gave her a new perspective on the world. After an unsuccessful attempt to reach her biological mother, she said she channeled her emotions into music. This year, Stephanie performed at Denver miniFEST at Cervantes' Other Side and released two EPs and several singles. She also gained



acceptance into a Denver hypermobility clinic after 18 years of seeking answers about Ehlers-Danlos syndrome, a genetic condition. Stephanie said navigating the condition while also exploring her identity as an adoptee has been challenging, but her experiences have helped her develop a stronger sense of self.

"Over the years of living in Denver, I've learned to understand myself beyond my circumstances, my genetics, my trauma, and the unanswered questions. I'm learning that identity isn't solely about where you come from. It's also about what you choose to become. I know who I am. I know what I stand for. I'm learning to love without abandoning myself, create without seeking validation, and live without needing every unanswered question to be resolved. I'm still glitching, still side-questing, still evolving, and still making music through it all," Stephanie said.

Barry Hinden was interviewed in 2022's "Giving Thanks" Issue #1208. Barry said The Law Firm of Hinden and Breslavsky will continue their toy giveaway this December. The firm's library is full of toys and clients will be picking them up for their kids as part of their holiday giveaway. The firm has done the toy giveaway for over 25 years.

coverstory

GIVING THANKS

Valerie Ruschke is Thankful for Beating Stage Three Breast Cancer

By Danielle Berjikian

Ten years ago, Valerie Ruschke was diagnosed with stage three breast cancer. After undergoing chemotherapy and a double mastectomy, she thought she had beaten cancer for good. But in 2018, it had spread to her brain. She has since undergone multiple procedures at Cedars-Sinai to treat three brain tumors. This Thanksgiving, she is now disease-free and is focused on raising her two children and enjoying life.

You were initially diagnosed with cancer 10 years ago. Tell us about that.

I was initially diagnosed December 30, 2016. I had a three-year-old son, who is now 13. At the date of my diagnosis, I was 16 and a half weeks pregnant. We had tried for our second kid, got pregnant pretty quickly, and in late November, we hit the 12-week mark.

I started feeling discomfort in my left breast when I was jogging around my neighborhood. I could feel a lump.

I called my OB-GYN, and he said, "It's a cyst, it's pregnancy-related, don't even come in." Two weeks later, it was more uncomfortable and felt a little bit bigger. I called back, and the OB-GYN said, "No, again, you're being crazy, it's a cyst." My gut said no. So I called my general care doctor, who said, "Yeah, it's probably a cyst, but you should get an ultrasound, there's no downside."

I went through the holidays thinking everything was fine, and then drove myself on December 29 to get an ultrasound. The woman was looking at my lymph nodes under my armpit, and then she said, "Do you have anybody here with you today?" My heart dropped. I was like, "No, do I need someone?" She went to get the radiologist. They said, "Yep, it's not a cyst, it's probably a tumor."

They called the next day and told us, "It's cancer, it's in your lymph nodes, it's HER2-positive, it's all we know at this point, and partially estrogen receptive." They said, "Don't Google anything," which I didn't. But I knew enough to know that estrogen receptive is not good.

"This holiday season will be my 10-year anniversary of being diagnosed with cancer. More than probably any other year, I feel like it's a big look back at where we've been and what has happened. I am just so thankful to be here and to see my kids growing up"

We just tried to proceed as normally as we could until we could finally get to a doctor. A friend pulled some strings and got us in to see Philomena McAndrew at Cedars-Sinai, a breast cancer oncologist. She was able to squeeze us in on January 5. By then, she'd already taken my case to the tumor board, which included specialists from every area. She presented the case and asked, "Is there any way we can save the baby and mom, and what could we do?"

At that point, I was 17 weeks pregnant. The board had unanimously decided there was less than a 10% chance of survival for me because HER2-positive is a really aggressive kind, and because it was estrogen receptive, it was feeding off the immense amounts of estrogen my body was making during pregnancy.

She said, "The unanimous decision from a medical perspective was to terminate the pregnancy and move forward with chemotherapy immediately." My husband and I had sort of anticipated that, but we'd hoped there was some miraculous other option. It was clear from a medical perspective that there wasn't.

We were confident in the decision to terminate the pregnancy because we had a three-year-old son who was here and who was tangible and who needed a mom. That person was real to us, and he needed me. We terminated at the next appointment we could get, which was incredibly difficult. I



recovered for a few days and then started chemotherapy the next week.

I did six rounds of chemotherapy and lost all my hair. Everything I read said hair loss can be really hard on kids because three-year-olds don't understand what's happening, but they understand how different you look. So my son and my husband shaved my head, and we tried to make it fun and funny. It was actually quite a positive experience.

How did you find out that the cancer had spread to your brain?

I did six rounds of chemotherapy, a double mastectomy and radiation treatment, and then went back to work full-time. I was doing great for about a year and a half. My doctor told me I had about a 95% chance of it never recurring because I had such a positive response to all of the treatment.

We had decided that we were going to have another baby. We were able to find an egg donor and a surrogate, and we were in the process of going through that. At the same time, I was having migraines, which I'd gotten my whole life, but suddenly they were happening once or twice a week instead of once every couple months. At the same time I was talking to my oncologist and she said, "You know, it's very unlikely it's in your brain. We did a brain scan when you were diagnosed and you were clear, but let's do a brain scan just to be certain."

The same week the embryo was implanted, we got the results that I had two lesions in my brain. That was in October 2018. The scans didn't look typical for cancer, so my doctor wasn't certain what they were. She got me in quickly with a doctor at Cedars, who did a biopsy of one of the tumors. It came back as a metastasis.

I freaked out because I thought, "Oh God, if it's in my brain, it's going to be everywhere in a minute." It was terrifying, especially because we had a baby on the way. My oncologist explained that some cancer cells had likely made their way to my brain when I initially had cancer and had been growing there. The IV chemotherapy I had received couldn't get past the blood-brain barrier, so it hadn't reached those cells.

They radiated both tumors, and I had a good response. Then, in March 2020, just before COVID hit, I had radiation on another tumor in the back of my head. The day after radiation, I had a seizure, which was really scary because my daughter was a baby. Luckily, a neighbor was able to come help. I woke up on a gurney and had no idea what had happened. It was from the pressure on my brain after the radiation.

In March 2022, we found that the old tumor we'd radiated in 2020 had started to grow back. I had a craniotomy, and they removed the whole thing.

I now take oral chemotherapy pills every day, and every three weeks I go to Cedars for IV infusions of Herceptin. Studies came out showing that Herceptin molecules do make it to the brain.

How are your children doing today?

My daughter is seven and my son just turned 13. My kids are doing great. My daughter is aware that she was conceived using an egg donor and surrogate because I couldn't have another baby and didn't want to pass along any potential genetic components. My son is more well-versed in my cancer journey.

One thing that's been really positive for him is Camp Kesem, a nonprofit camp for kids whose parents or primary caregivers have cancer or have been through treatment. He's gone every summer since fourth grade, and my daughter is going for the first time this summer. It's been a really positive experience for him to have that community.

This Thanksgiving, what are you most grateful for?

This holiday season will be my 10-year anniversary of being diagnosed with cancer. More than probably any other year, I feel like it's a big look back at where we've been and what has happened. I am just so thankful to be here and to see my kids growing up.

I'm grateful to be here for all the silly things people take for granted, like helping my son through middle school and doing my daughter's hair, helping her pick out outfits and doing her nails. Those are things I didn't imagine when I first got diagnosed and she was in utero. I really didn't think I'd be the one doing all that.

I'm also really grateful for science and the advancements in medicine. I would not be here if it were not for science.

sports cont. from page 5

matches.

Girls' Soccer

Beverly Hills 5, New Roads 2

Junior midfielder-striker Jolie Benmoshe had a goal and two assists and senior midfielder-striker Jasmine Cohanim and junior midfielder Rylee Franks both had a goal and an assist as the Normans opened the season with the victory in the nonleague match at Nickoll Field Nov. 17.

Senior striker-defender Noa Saeedian and sophomore striker-midfielder Broklynn Walton also scored for Beverly Hills.

Junior goalkeeper Eva Glucksman made three saves and allowed one goal in one half of play while sophomore goalkeeper Elly Goguen also made three saves and allowed one goal in one half of play for the Normans.

Franks is a daughter of Beverly Hills coach Ryan Franks.

What's Next?

The Normans are scheduled to play host to the Los Angeles Center for Enriched Studies in an intersectional match at Nickoll Field Monday at 3 p.m. and play at Crossroads at 5:45 p.m. Tuesday.

The team is set to conduct its alumni game Saturday at noon at Nickoll Field.

Steven Herbert has covered Beverly Hills High School sports for the Beverly Hills Weekly since 1999. He has also covered college and professional sports for the Los Angeles Times and The Washington Post. He can be reached at (786) 201-2460 or by email at Steven@bhweekly.com.

Public Notices

310-887-0788

Forms available at www.onestopdbas.com

FICTITIOUS BUSINESS NAME STATEMENT: 2026224283. The following person(s) is/are doing business as: MEHDIANI TAX ADVISORS; MEHDIANI FINANCIAL MANAGEMENT; MY TAX COMPANY. AON: 3375933. 9025 Wilshire Blvd #301. Beverly Hills, CA 90211. County of Los Angeles. MEHDIANI CORPORATION. 9025 Wilshire Blvd #301. Beverly Hills, CA 90211. This business is conducted by: a Corporation. Registrant has begun to transact business under the fictitious business name or names listed here on: N/A. Signed: Alan Mehdiani, CEO. This statement is filed with the County Clerk of Los Angeles County on: 10/22/26. NOTICE - This fictitious name statement expires five years from the date it was filed on, in the office of the county clerk. A new fictitious business name statement must be filed prior to that date. The filing of this statement does not of itself authorize the use in this state of a fictitious business name in violation of the rights of another under federal state, or common law (see Section 14411, et seq., B&P) 11/5/26, 11/12/26, 11/19/26, 11/26/26 365

Mildred Irizarry
Case Number: 26SVECP00499
SUPERIOR COURT OF CALIFORNIA, COUNTY OF LOS ANGELES
6230 Sylmar Ave
Van Nuys, CA 91401
ORDER TO SHOW CAUSE FOR CHANGE OF NAME
PETITION OF: Mildred Irizarry
Petitioner: Mildred Irizarry
Present name: Mildred Irizarry
Proposed name: Millie Irizarry
THE COURT ORDERS that all persons interested in this matter shall appear before this court at the hearing indicated below to show cause, if any, why the petition for change of name should not be granted. Any person objecting to the name changes described above must file a written objection that includes the reasons for objection at least two court days before the matter is scheduled to be heard and must appear at the hearing to show cause why the petition should not be granted. If no written objection is timely filed, the court may grant the petition without a hearing.
NOTICE OF HEARING Date: 12/16/26 Time: 8:30a Dept: 107 Rm: 507
A copy of this Order to Show Cause shall be published at least once each week for four successive weeks prior to the date set for hearing on the petition in the following newspaper of general circulation, printed in this county, Beverly Hills/Beverlywood Weekly.
Date: 10/28/26. Signed: Shirley K. Watkins, Judge of the Superior Court
Published: 11/5/26, 11/12/26, 11/19/26, 11/26/26 368

Lindsay Grace Richardson
Case Number: 26SMCP00508
SUPERIOR COURT OF CALIFORNIA, COUNTY OF LOS ANGELES
1725 Main St
Santa Monica, CA 90401
ORDER TO SHOW CAUSE FOR CHANGE OF NAME
PETITION OF: Lindsay Grace Richardson
Petitioner: Lindsay Grace Richardson
Present name: Lindsay Grace Richardson
Proposed name: Lindsay Grace Richardson
THE COURT ORDERS that all persons interested in this matter shall appear before this court at the hearing indicated below to show cause, if any, why the petition for change of name should not be granted. Any person objecting to the name changes described above must file a written objection that includes the reasons for objection at least two court days before the matter is scheduled to be heard and must appear at the hearing to show cause why the petition should not be granted. If no written objection is timely filed, the court may grant the petition without a hearing.
NOTICE OF HEARING Date: 12/18/26 Time: 8:30a Dept: K Rm:
A copy of this Order to Show Cause shall be published at least once each week for four successive weeks prior to the date set for hearing on the petition in the following newspaper of general circulation, printed in this county, Beverly Hills/Beverlywood Weekly.
Date: 10/28/26. Signed: Lawrence H. Cho, Judge of the Superior Court
Published: 11/5/26, 11/12/26, 11/19/26, 11/26/26 369

Andrew Robert Bieker
Case Number: 26SMCP00509
SUPERIOR COURT OF CALIFORNIA, COUNTY OF LOS ANGELES
1725 Main St
Santa Monica, CA 90401
ORDER TO SHOW CAUSE FOR CHANGE OF NAME
PETITION OF: Andrew Robert Bieker
Petitioner: Andrew Robert Bieker
Present name: Andrew Robert Bieker
Proposed name: Andrew Robert Hammett
THE COURT ORDERS that all persons interested in this matter shall appear before this court at the hearing indicated below to show cause, if any, why the petition for change of name should not be granted. Any person objecting to the name changes described above must file a written objection that includes the reasons for objection at least two court days before the matter is scheduled to be heard and must appear at the hearing to show cause why the petition should not be granted. If no written objection is timely filed, the court may grant the petition without a hearing.
NOTICE OF HEARING Date: 12/18/26 Time: 8:30a Dept: K Rm:
A copy of this Order to Show Cause shall be published at least once each week for four successive weeks prior to the date set for hearing on the petition in the following newspaper of general circulation, printed in this county, Beverly Hills/Beverlywood Weekly.
Date: 10/28/26. Signed: Lawrence H. Cho, Judge of the Superior Court
Published: 11/5/26, 11/12/26, 11/19/26, 11/26/26 370

FICTITIOUS BUSINESS NAME STATEMENT: 2026229596. The following person(s) is/are doing business as: SELECT MODEL MANAGEMENT. 8255 Beverly Blvd #217. Los Angeles, CA 90048. County of Los Angeles. SELECT LOS ANGELES LLC. 8255 Beverly Blvd #217. Los Angeles, CA 90048. This business is conducted by: a Limited Liability Company. Registrant has begun to transact business under the fictitious business name or names listed here on: 10/2026. Signed: Matteo Puglisi, Manager. This statement is filed with the County Clerk of Los Angeles County on: 10/30/26. NOTICE - This fictitious name statement expires five years from the date it was filed on, in the office of the county clerk. A new fictitious business name statement must be filed prior to that date. The filing of this statement does not of itself authorize the use in this state of a fictitious business name in violation of the rights of another under federal state, or common law (see Section 14411, et seq., B&P) 11/5/26, 11/12/26, 11/19/26, 11/26/26 371

Jamal Osemobo Bisong Unuakhalu
Case Number: 26CHCP00409
SUPERIOR COURT OF CALIFORNIA, COUNTY OF LOS ANGELES
9425 Penfield Ave
Chatsworth, CA 91311
ORDER TO SHOW CAUSE FOR CHANGE OF NAME
PETITION OF: Jamal Osemobo Bisong Unuakhalu; Taj Osamudiamen Obi Bisong Unuakhalu
Petitioner: Jamal Osemobo Bisong Unuakhalu; Taj Osemudiamen Obi Bisong Unuakhalu
Present name: Jamal Osemobo Bisong Unuakhalu; Taj Osemudiamen Obi Bisong Unuakhalu
Proposed name: Jamal Osemobo Bisong Macaulay; Taj Osemudiamen Obi Bisong Macaulay
THE COURT ORDERS that all persons interested in this matter shall appear before this court at the hearing indicated below to show cause, if any, why the petition for change of name should not be granted. Any person objecting to the name changes described above must file a written objection that includes the reasons for objection at least two court days before the matter is scheduled to be heard and must appear at the hearing to show cause why the petition should not be granted. If no written objection is timely filed, the court may grant the petition without a hearing.
NOTICE OF HEARING Date: 12/29/26 Time: 8:30a Dept: F46 Rm:
A copy of this Order to Show Cause shall be published at least once each week for four successive weeks prior to the date set for hearing on the petition in the following newspaper of general circulation, printed in this county, Beverly Hills/Beverlywood Weekly.
Date: 10/27/26. Signed: Bernie C. LaForten, Judge of the Superior Court
Published: 11/5/26, 11/12/26, 11/19/26, 11/26/26 372

FICTITIOUS BUSINESS NAME STATEMENT: 2026224760. The following person(s) is/are doing business as: NATIONAL PERMIT GROUP; NPG. 8981 West Sunset Blvd Suite 502. West Hollywood, CA 90069. County of Los Angeles. NATIONAL PERMITTING GROUP. 8981 West Sunset Blvd Suite 502. West Hollywood, CA 90069. This business is conducted by: a Limited Liability Company. Registrant has begun to transact business under the fictitious business name or names listed here on: 10/2026. Signed: Daniel Gabay, CEO. This statement is filed with the County Clerk of Los Angeles County on: 10/22/26. NOTICE - This fictitious name statement expires five years from the date it was filed on, in the office of the county clerk. A new fictitious business name statement must be filed prior to that date. The filing of this statement does not of itself authorize the use in this state of a fictitious business name in violation of the rights of another under federal state, or common law (see Section 14411, et seq., B&P) 11/5/26, 11/12/26, 11/19/26, 11/26/26 373

FICTITIOUS BUSINESS NAME STATEMENT: 2026226817. The following person(s) is/are doing business as: ROJAS CONSTRUCTION GROUP. 13526 RAVEN ST SYLMAR CA 91342. MOISES CLARA-ROJAS. 13526 RAVEN ST SYLMAR CA 91342. This business is conducted by: AN INDIVIDUAL. Registrant commenced to transact business under the fictitious business name(s) listed above on: N/A Signed: MOISES CLARA-ROJAS, OWNER. This statement is filed with the County Clerk of Los Angeles County on: 10/27/2026. NOTICE - This fictitious name statement expires five years from the date it was filed on, in the office of the county clerk. A new fictitious business name statement must be filed prior to that date. The filing of this statement does not of itself authorize the use in this state of a fictitious business name in violation of the rights of another under federal state, or common law (see Section 14411, et seq., B&P) Published: 11/05/2026, 11/12/2026, 11/19/2026, 11/26/2026 TBS 260

FICTITIOUS BUSINESS NAME STATEMENT: 2026226963. The following person(s) is/are doing business as: JM FLOORING. 8841 ORION AVE APT 12 NORTH HILLS CA 91343. JONATHAN DE JESUS MARTINEZ SARAVIA. 8841 ORION AVE APT 12 NORTH HILLS CA 91343. This business is conducted by: AN INDIVIDUAL. Registrant commenced to transact business under the fictitious business name(s) listed above on: 10/2026 Signed: JONATHAN DE JESUS MARTINEZ SARAVIA, OWNER. This statement is filed with the County Clerk of Los Angeles County on: 10/27/2026. NOTICE - This fictitious name statement expires five years from the date it was filed on, in the office of the county clerk. A new fictitious business name statement must be filed prior to that date. The filing of this statement does not of itself authorize the use in this state of a fictitious business name in violation of the rights of another under federal state, or common law (see Section 14411, et seq., B&P) Published: 11/05/2026, 11/12/2026, 11/19/2026, 11/26/2026 TBS 261

FICTITIOUS BUSINESS NAME STATEMENT: 2026226814. The following person(s) is/are doing business as: JC PROFESSIONAL CONTRACTING. 4340 MORRO DR WOODLAND HILLS CA 91364. JOSUE CARRASCOZA. 4340 MORRO DR WOODLAND HILLS CA 91364. This business is conducted by: AN INDIVIDUAL. Registrant commenced to transact business under the fictitious business name(s) listed above on: N/A Signed: JOSUE CARRASCOZA, OWNER. This statement is filed with the County Clerk of Los Angeles County on: 10/27/2026. NOTICE - This fictitious name statement expires five years from the date it was filed on, in the office of the county clerk. A new fictitious business name statement must be filed prior to that date. The filing of this statement does not of itself authorize the use in this state of a fictitious business name in violation of the rights of another under federal state, or common law (see Section 14411, et seq., B&P) Published: 11/05/2026, 11/12/2026, 11/19/2026, 11/26/2026 TBS 262

FICTITIOUS BUSINESS NAME STATEMENT: 2026218123. The following person(s) is/are doing business as: JON'S BODY SHOP. 1440 W. 14TH ST. LONG BEACH CA 90813. KATHLEEN F. NESPER, TRUSTEE OF JONATHAN R. FARGUSON LIVING TRUST. 3112 ELSINORE CT. TULARE CA 93274. This business is conducted by: A TRUST. Registrant commenced to transact business under the fictitious business name(s) listed above on: 10/2026 Signed: KATHLEEN F. NESPER, TRUSTEE. This statement is filed with the County Clerk of Los Angeles County on: 10/14/2026. NOTICE - This fictitious name statement expires five years from the date it was filed on, in the office of the county clerk. A new fictitious business name statement must be filed prior to that date. The filing of this statement does not of itself authorize the use in this state of a fictitious business name in violation of the rights of another under federal state, or common law (see Section 14411, et seq., B&P) Published: 11/05/2026, 11/12/2026, 11/19/2026, 11/26/2026 TBS 263

FICTITIOUS BUSINESS NAME STATEMENT: 2026231340. The following person(s) is/are doing business as: VINES AND VISTAS TRAVEL COMPANY. 5758 DENNY AVE. NORTH HOLLYWOOD CA 91601-2135. SUSAN LINDLEY. 5758 DENNY AVE. NORTH HOLLYWOOD CA 91601. This business is conducted by: AN INDIVIDUAL. Registrant commenced to transact business under the fictitious business name(s) listed above on: N/A Signed: SUSAN LINDLEY, OWNER. This statement is filed with the County Clerk of Los Angeles County on: 11/02/2026. NOTICE - This fictitious name statement expires five years from the date it was filed on, in the office of the county clerk. A new fictitious business name statement must be filed prior to that date. The filing of this statement does not of itself authorize the use in this state of a fictitious business name in violation of the rights of another under federal state, or common law (see Section 14411, et seq., B&P) Published: 11/05/2026, 11/12/2026, 11/19/2026, 11/26/2026 TBS 264

FICTITIOUS BUSINESS NAME STATEMENT: 2026230585. The following person(s) is/are doing business as: DESCENDAGAIN. 1732 AVIATION BL UNIT 1642 REDONDO BEACH CA 90278. B20260347198. DIVERS TECH SERVICES, LLC. 1732 AVIATION BL UNIT 1642 REDONDO BEACH CA 90278. This business is conducted by: A LIMITED LIABILITY COMPANY. Registrant commenced to transact business under the fictitious business name(s) listed above on: 07/2026 Signed: ALEXANDER PHILIPPE HARTL, MANAGER. This statement is filed with the County Clerk of Los Angeles County on: 11/02/2026. NOTICE - This fictitious name statement expires five years from the date it was filed on, in the office of the county clerk. A new fictitious business name statement must be filed prior to that date. The filing of this statement does not of itself authorize the use in this state of a fictitious business name in violation of the rights of another under federal state, or common law (see Section 14411, et seq., B&P) Published: 11/05/2026, 11/12/2026, 11/19/2026, 11/26/2026 TBS 265

FICTITIOUS BUSINESS NAME STATEMENT: 2026227289. The following person(s) is/are doing business as: MOIST; MOIST HEALTH; MOIST APP. 2402 3RD ST APT 202 SANTA MONICA CA 90405. ABBY FELDMAN. 2402 3RD ST APT 202 SANTA MONICA CA 90405. YOUSSEF ELGENDY. 2402 3RD ST APT 202 SANTA MONICA CA 90405. This business is conducted by: A MARRIED COUPLE. Registrant commenced to transact business under the fictitious business name(s) listed above on: 10/2026 Signed: YOUSSEF ELGENDY, HUSBAND. This statement is filed with the County Clerk of Los Angeles County on: 10/27/2026. NOTICE - This fictitious name statement expires five years from the date it was filed on, in the office of the county clerk. A new fictitious business name statement must be filed prior to that date. The filing of this statement does not of itself authorize the use in this state of a fictitious business name in violation of the rights of another under federal state, or common law (see Section 14411, et seq., B&P) Published: 11/05/2026, 11/12/2026, 11/19/2026, 11/26/2026 TBS 266

FICTITIOUS BUSINESS NAME STATEMENT: 2026227287. The following person(s) is/are doing business as: SOULFUL; SOULFUL AI; SOULFUL APP. 2402 3RD ST APT 202 SANTA MONICA CA 90405. YOUSSEF ELGENDY. 2402 3RD ST APT 202 SANTA MONICA CA 90405. This business is conducted by: AN INDIVIDUAL. Registrant commenced to transact business under the fictitious business name(s) listed above on: 10/2026 Signed: YOUSSEF ELGENDY, OWNER. This statement is filed with the County Clerk of Los Angeles County on: 10/27/2026. NOTICE - This fictitious name statement expires five years from the date it was filed on, in the office of the county clerk. A new fictitious business name statement must be filed prior to that date. The filing of this statement does not of itself authorize the use in this state of a fictitious business name in violation of the rights of another under federal state, or common law (see Section 14411, et seq., B&P) Published: 11/05/2026, 11/12/2026, 11/19/2026, 11/26/2026 TBS 267

FICTITIOUS BUSINESS NAME STATEMENT: 2026229636. The following person(s) is/are doing business as: STARLIGHT PSYCHIATRY. 2150 HILLHURST AVENUE LOS ANGELES CA 90068. B20260437393. SARAH FALK, MD, INC.. 2150 HILLHURST AVE LOS ANGELES CA 90027. This business is conducted by: A CORPORATION. Registrant commenced to transact business under the fictitious business name(s) listed above on: 10/2026 Signed: SARAH FALK, PRESIDENT. This statement is filed with the County Clerk of Los Angeles County on: 10/30/2026. NOTICE - This fictitious name statement expires five years from the date it was filed on, in the office of the county clerk. A new fictitious business name statement must be filed prior to that date. The filing of this statement does not of itself authorize the use in this state of a fictitious business name in violation of the rights of another under federal state, or common law (see Section 14411, et seq., B&P) Published: 11/05/2026, 11/12/2026, 11/19/2026, 11/26/2026 TBS 268

FICTITIOUS BUSINESS NAME STATEMENT: 2026228914. The following person(s) is/are doing business as: HEAFIELD FLORIST. 2714 E GAGE AVE HUNTINGTON PARK CA 90255. AIDE MARTINEZ VASQUEZ. 2714 E GAGE AVE HUNTINGTON PARK CA 90255. JOSE GARCIA-LOPEZ. 2714 E GAGE AVE HUNTINGTON PARK CA 90255. This business is conducted by: A MARRIED COUPLE. Registrant commenced to transact business under the fictitious business name(s) listed above on: 07/2019 Signed: AIDE MARTINEZ VASQUEZ, WIFE. This statement is filed with the County Clerk of Los Angeles County on: 10/29/2026. NOTICE - This fictitious name statement expires five years from the date it was filed on, in the office of the county clerk. A new fictitious business name statement must be filed prior to that date. The filing of this statement does not of itself authorize the use in this state of a fictitious business name in violation of the rights of another under federal state, or common law (see Section 14411, et seq., B&P) Published: 11/05/2026, 11/12/2026, 11/19/2026, 11/26/2026 TBS 269

FICTITIOUS BUSINESS NAME STATEMENT: 2026215667. The following person(s) is/are doing business as: EL CARRITO TROPICAL. 11886 FOOTHILL BLVD APT 1202 SYLMAR CA 91342. LORENA DE LIRA MOTA. 11886 FOOTHILL BLVD APT 1202 SYLMAR CA 91342. This business is conducted by: AN INDIVIDUAL. Registrant commenced to transact business under the fictitious business name(s) listed above on: N/A Signed: LORENA DE LIRA MOTA, OWNER. This statement is filed with the County Clerk of Los Angeles County on: 10/09/2026. NOTICE - This fictitious name statement expires five years from the date it was filed on, in the office of the county clerk. A new fictitious business name statement must be filed prior to that date. The filing of this statement does not of itself authorize the use in this state of a fictitious business name in violation of the rights of another under federal state, or common law (see Section 14411, et seq., B&P) Published: 11/05/2026, 11/12/2026, 11/19/2026, 11/26/2026 TBS 270

FICTITIOUS BUSINESS NAME STATEMENT: 2026227692. The following person(s) is/are doing business as: CONTOUR OCULOPLASTICS. 23861 MCBEAN PKWY E-21 SANTA CLARITA CA 91355. BIRO MEDICAL PC. 23861 MCBEAN PKWY E-21 SANTA CLARITA CA 91355. This business is conducted by: A CORPORATION. Registrant commenced to transact business under the fictitious business name(s) listed above on: 10/2026 Signed: NICOLAS BIRO, PRESIDENT. This statement is filed with the County Clerk of Los Angeles County on: 10/28/2026. NOTICE - This fictitious name statement expires five years from the date it was filed on, in the office of the county clerk. A new fictitious business name statement must be filed prior to that date. The filing of this statement does not of itself authorize the use in this state of a fictitious business name in violation of the rights of another under federal state, or common law (see Section 14411, et seq., B&P) Published: 11/05/2026, 11/12/2026, 11/19/2026, 11/26/2026 TBS 271

FICTITIOUS BUSINESS NAME STATEMENT: 2026226790. The following person(s) is/are doing business as: HEALTH4 U. 17100 GRAMERCY PLACE GARDENA CA 90247. NANCY P. SEO. 17100 GRAMERCY PLACE GARDENA CA 90247. This business is conducted by: AN INDIVIDUAL. Registrant commenced to transact business under the fictitious business name(s) listed above on: 10/2026 Signed: NANCY P. SEO, OWNER. This statement is filed with the County Clerk of Los Angeles County on: 10/27/2026. NOTICE - This fictitious name statement expires five years from the date it was filed on, in the office of the county clerk. A new fictitious business name statement must be filed prior to that date. The filing of this statement does not of itself authorize the use in this state of a fictitious business name in violation of the rights of another under federal state, or common law (see Section 14411, et seq., B&P) Published: 11/05/2026, 11/12/2026, 11/19/2026, 11/26/2026 TBS 272

FICTITIOUS BUSINESS NAME STATEMENT: 2026226982. The following person(s) is/are doing business as: MUGS GAME. 358 N. SHULTS ST. #14 LOS ANGELES CA 90042. IAN CAMPBELL. 358 N. SHULTS ST. #14 LOS ANGELES CA 90042. This business is conducted by: AN INDIVIDUAL. Registrant commenced to transact business under the fictitious business name(s) listed above on: 01/2026 Signed: IAN CAMPBELL, OWNER. This statement is filed with the County Clerk of Los Angeles County on: 10/27/2026. NOTICE - This fictitious name statement expires five years from the date it was filed on, in the office of the county clerk. A new fictitious business name statement must be filed prior to that date. The filing of this statement does not of itself authorize the use in this state of a fictitious business name in violation of the rights of another under federal state, or common law (see Section 14411, et seq., B&P) Published: 11/05/2026, 11/12/2026, 11/19/2026, 11/26/2026 TBS 273

ORDER TO SHOW CAUSE FOR CHANGE OF NAME
Case Number: 26PSCP00415
10/09/2026
WENCAI CHEN AND LIN LIN ON BEHALF OF OMAR LIN
SUPERIOR COURT OF CALIFORNIA, COUNTY OF LOS ANGELES
400 CIVIC CENTER PLAZA
POMONA CA 91766
SUPERIOR COURT EAST DISTRICT
PETITION OF: WENCAI CHEN AND LIN LIN ON BEHALF OF OMAR LIN for change of name
TO ALL INTERESTED PERSONS:
Petitioner: WENCAI CHEN AND LIN LIN ON BEHALF OF OMAR LIN filed a petition with this court for a decree changing names as follows:
Present name: OMAR LIN
Proposed name: OMAR CHEN
THE COURT ORDERS that all persons interested in this matter shall appear before this court at the hearing indicated below to show cause, if any, why the petition for change of name should not be granted. Any person objecting to the name changes described above must file a written objection that includes the reasons for the objection at least 2 court days before the matter is scheduled to be heard and must appear at the hearing to show cause why the petition should not be granted. If no written objection is timely filed, the court may grant the petition without a hearing.
NOTICE OF HEARING
Date: 01/08/2027 Time: 8:30 AM Dept: 312 Room:
The address of the court is same as noted above. 3rd Floor, Dept. 312.
A copy of this Order to Show Cause shall be published at least once each week for four successive weeks prior to the date set for hearing on the petition in the following newspaper of general circulation, printed in this county: BEVERLY HILLS - BEVERLYWOOD WEEKLY
Signed: ALISON WESTFAHL KONG, Judge of the Superior Court
Date: 10/14/2026
Published: 11/05/2026, 11/12/2026, 11/19/2026, 11/26/2026 TBSNC 51

ORDER TO SHOW CAUSE FOR CHANGE OF NAME
Case Number: 26STCP03338
09/02/2026
ROBERT HERRERA
SUPERIOR COURT OF CALIFORNIA, COUNTY OF LOS ANGELES
111 N. HILL STREET, ROOM 102
LOS ANGELES CA 90012
PETITION OF: ROBERT HERRERA for change of name
TO ALL INTERESTED PERSONS:
Petitioner: ROBERT HERRERA filed a petition with this court for a decree changing names as follows:
Present name: ROBERT HERRERA
Proposed name: ROBERT ANGEL SANTOS
THE COURT ORDERS that all persons interested in this matter shall appear before this court at the hearing indicated below to show cause, if any, why the petition for change of name should not be granted. Any person objecting to the name changes described above must file a written objection that includes the reasons for the objection at least 2 court days before the matter is scheduled to be heard and must appear at the hearing to show cause why the petition should not be granted. If no written objection is timely filed, the court may grant the petition without a hearing.
NOTICE OF HEARING
Date: 12/14/2026 Time: 8:30 AM Dept: 529 Room:
The address of the court is same as noted above.
A copy of this Order to Show Cause shall be published at least once each week for four successive weeks prior to the date set for hearing on the petition in the following newspaper of general circulation, printed in this county: BEVERLY HILLS - BEVERLYWOOD WEEKLY
Signed: VIRGINIA KEENY, Judge of the Superior Court
Date: 09/02/2026
Published: 11/05/2026, 11/12/2026, 11/19/2026, 11/26/2026 TBSNC 52

AMENDED ORDER TO SHOW CAUSE FOR CHANGE OF NAME
Case Number: 26SMCP00450
09/15/2026
TANYA RUSNAK
SUPERIOR COURT OF CALIFORNIA, COUNTY OF LOS ANGELES
1725 MAIN STREET
SANTA MONICA CA 90401
SANTA MONICA COURTHOUSE
PETITION OF: TANYA RUSNAK for change of name
TO ALL INTERESTED PERSONS:
Petitioner: TANYA RUSNAK filed a petition with this court for a decree changing names as follows:
Present name: JENYA MOHUTAU
Proposed name: JANE RUSNAK
THE COURT ORDERS that all persons interested in this matter shall appear before this court at the hearing indicated below to show cause, if any, why the petition for change of name should not be granted. Any person objecting to the name changes described above must file a written objection that includes the reasons for the objection at least 2 court days before the matter is scheduled to be heard and must appear at the hearing to show cause why the petition should not be granted. If no written objection is timely filed, the court may grant the petition without a hearing.
NOTICE OF HEARING
Date: 12/11/2026 Time: 8:30 AM Dept: K Room:
The address of the court is same as noted above.
A copy of this Order to Show Cause shall be published at least once each week for four successive weeks prior to the date set for hearing on the petition in the following newspaper of general circulation, printed in this county: BEVERLY HILLS - BEVERLYWOOD WEEKLY
Signed: LAWRENCE H. CHO, Judge of the Superior Court
Date: 09/15/2026
Published: 11/05/2026, 11/12/2026, 11/19/2026, 11/26/2026 TBSNC 53

ORDER TO SHOW CAUSE FOR CHANGE OF NAME
Case Number: 26NNCP00655
10/29/2026
YAN SUN AND JINGWEN WANG
SUPERIOR COURT OF CALIFORNIA, COUNTY OF LOS ANGELES
150 WEST COMMONWEALTH AVENUE
ALHAMBRA CA 91801
ALHAMBRA COURTHOUSE
PETITION OF: RUOWEI SUN AND RUOCHENG SUN, MINORS, BY AND THROUGH THEIR PARENTS (GUARDIANS AD LITEM) YAN SUN AND JINGWEN WANG for change of name
TO ALL INTERESTED PERSONS:
Petitioner: YAN SUN AND JINGWEN WANG filed a petition with this court for a decree changing names as follows:
Present name: RUOCHENG SUN
Proposed name: SERENUS RUOCHENG SUN
Present name: RUOWEI SUN
Proposed name: SILAS RUOWEI SUN
THE COURT ORDERS that all persons interested in this matter shall appear before this court at the hearing indicated below to show cause, if any, why the petition for change of name should not be granted. Any person objecting to the name changes described above must file a written objection that includes the reasons for the objection at least 2 court days before the matter is scheduled to be heard and must appear at the hearing to show cause why the petition should not be granted. If no written objection is timely filed, the court may grant the petition without a hearing.
NOTICE OF HEARING
Date: 01/13/2027 Time: 8:30 AM Dept: 3 Room: 300
The address of the court is same as noted above.
A copy of this Order to Show Cause shall be published at least once each week for four successive weeks prior to the date set for hearing on the petition in the following newspaper of general circulation, printed in this county: BEVERLY HILLS - BEVERLYWOOD WEEKLY
Signed: ROBERTO LONGORIA, Judge of the Superior Court
Date: 10/29/2026
Published: 11/05/2026, 11/12/2026, 11/19/2026, 11/26/2026 TBSNC 54

ORDER TO SHOW CAUSE FOR CHANGE OF NAME
Case Number: 26VECP00496
10/26/2026
ELIANA LEAH DOSETAREH AND SHEMUEL MAHPOOYAN
SUPERIOR COURT OF CALIFORNIA, COUNTY OF LOS ANGELES
6230 SYLMAR AVENUE
VAN NUYS CA 91401
VAN NUYS COURTHOUSE EAST
PETITION OF: AHRON MAHPOOYAN BY AND THROUGH HIS PARENTS ELIANA LEAH DOSETAREH AND SHEMUEL MAHPOOYAN for change of name
TO ALL INTERESTED PERSONS:
Petitioner: ELIANA LEAH DOSETAREH AND SHEMUEL MAHPOOYAN filed a petition with this court for a decree changing names as follows:
Present name: AHRON MAHPOOYAN
Proposed name: AHARON MAHPOOYAN
THE COURT ORDERS that all persons interested in this matter shall appear before this court at the hearing indicated below to show cause, if any, why the petition for change of name should not be granted. Any person objecting to the name changes described above must file a written objection that includes the reasons for the objection at least 2 court days before the matter is scheduled to be heard and must appear at the hearing to show cause why the petition should not be granted. If no written objection is timely filed, the court may grant the petition without a hearing.
NOTICE OF HEARING
Date: 12/10/2026 Time: 8:30 AM Dept: I Room: 520
The address of the court is same as noted above.
A copy of this Order to Show Cause shall be published at least once each week for four successive weeks prior to the date set for hearing on the petition in the following newspaper of general circulation, printed in this county: BEVERLY HILLS - BEVERLYWOOD WEEKLY
Signed: SHIRLEY K. WATKINS, Judge of the Superior Court
Date: 10/26/2026
Published: 11/05/2026, 11/12/2026, 11/19/2026, 11/26/2026 TBSNC 55

FICTITIOUS BUSINESS NAME STATEMENT: 2026201984
The following person(s) is/are doing business as: C TRUJILLO TRUCKING, 6744 WOODLEY AVE APT 1, VAN NUYS, CA. 91406 LOS ANGELES, CESAR O ESCARATE-TRUJILLO, 6744 WOODLEY AVE APT 1 VAN NUYS CA 91406. The business is conducted by an Individual. Registrant has not yet begun to transact business under the fictitious business name or names listed here in. Signed CESAR O ESCARATE-TRUJILLO, OWNER. The registrant(s) declared that all information in the statement is true and correct. This statement is filed with the County Clerk of Los Angeles County on: 9/21/2026. NOTICE - This fictitious name statement expires five years from the date it was filed on, in the office of the county clerk. A new fictitious business name statement must be filed prior to that date. The filing of this statement does not of itself authorize the use in this state of a fictitious business name in violation of the rights of another under federal, state or common law (Section 14411 B&P Code) Published: 11/5/2026, 11/12/2026, 11/19/2026, 11/26/2026 NIN 51164

FICTITIOUS BUSINESS NAME STATEMENT: 2026214912
The following person(s) is/are doing business as: PCH LIQUOR & MARKET, 729 W PACIFIC COAST HWY, LONG BEACH, CA. 90806 LOS ANGELES, NALY KUON, 729 W PACIFIC COAST HWY LONG BEACH CA 90806. The business is conducted by an Individual. Registrant has begun to transact business under the fictitious business name or names listed here in on 12/24. Signed NALY KUON, OWNER. The registrant(s) declared that all information in the statement is true and correct. This statement is filed with the County Clerk of Los Angeles County on: 10/8/2026. NOTICE - This fictitious name statement expires five years from the date it was filed on, in the office of the county clerk. A new fictitious business name statement must be filed prior to that date. The filing of this statement does not of itself authorize the use in this state of a fictitious business name in violation of the rights of another under federal, state or common law (Section 14411 B&P Code) Published: 11/5/2026, 11/12/2026, 11/19/2026, 11/26/2026 NIN 51159

FICTITIOUS BUSINESS NAME STATEMENT: 2026214918
The following person(s) is/are doing business as: SAMS ONLINE STORE, 19116 BECHARD AVE, CERRITOS, CA. 90703 LOS ANGELES, EDATTRACTIONS LLC, 19116 BECHARD AVE CERRITOS CA 90703 CA 202131811212. The business is conducted by a Limited Liability Company. Registrant has begun to transact business under the fictitious business name or names listed here in on 11/21. Signed LEIGH CANTAFIO, SECRETARY. The registrant(s) declared that all information in the statement is true and correct. This statement is filed with the County Clerk of Los Angeles County on: 10/8/2026. NOTICE - This fictitious name statement expires five years from the date it was filed on, in the office of the county clerk. A new fictitious business name statement must be filed prior to that date. The filing of this statement does not of itself authorize the use in this state of a fictitious business name in violation of the rights of another under federal, state or common law (Section 14411 B&P Code) Published: 11/5/2026, 11/12/2026, 11/19/2026, 11/26/2026 NIN 51161

FICTITIOUS BUSINESS NAME STATEMENT: 2026214931
The following person(s) is/are doing business as: E. CERVANTES TRUCKING, 13435 PINNEY ST, PACOIMA, CA. 91331 LOS ANGELES, ERNESTO CERVANTES PINA, 13435 PINNEY ST PACOIMA CA 91331. The business is conducted by an Individual. Registrant has not yet begun to transact business under the fictitious business name or names listed here in. Signed ERNESTO CERVANTES PINA, OWNER. The registrant(s) declared that all information in the statement is true and correct. This statement is filed with the County Clerk of Los Angeles County on: 10/8/2026. NOTICE - This fictitious name statement expires five years from the date it was filed on, in the office of the county clerk. A new fictitious business name statement must be filed prior to that date. The filing of this statement does not of itself authorize the use in this state of a fictitious business name in violation of the rights of another under federal, state or common law (Section 14411 B&P Code) Published: 11/5/2026, 11/12/2026, 11/19/2026, 11/26/2026 NIN 51160

FICTITIOUS BUSINESS NAME STATEMENT: 2026216287
The following person(s) is/are doing business as: ARGUETAS CONSTRUCTION, 982 BIG SPRING CT, CORONA, CA. 92878 RIVERSIDE, JONATHAN ARGUETA RABANALES, 982 BIG SPRING CT CORONA CA 92878. The business is conducted by an Individual. Registrant has not yet begun to transact business under the fictitious business name or names listed here in. Signed JONATHAN ARGUETA RABANALES, OWNER. The registrant(s) declared that all information in the statement is true and correct. This statement is filed with the County Clerk of Los Angeles County on: 10/9/2026. NOTICE - This fictitious name statement expires five years from the date it was filed on, in the office of the county clerk. A new fictitious business name statement must be filed prior to that date. The filing of this statement does not of itself authorize the use in this state of a fictitious business name in violation of the rights of another under federal, state or common law (Section 14411 B&P Code) Published: 11/5/2026, 11/12/2026, 11/19/2026, 11/26/2026 NIN 51165

FICTITIOUS BUSINESS NAME STATEMENT: 2026216289
The following person(s) is/are doing business as: PRO CLEANING CREW, 6607 ELMER AVE #2, NORTH HOLLYWOOD, CA. 91606 LOS ANGELES, LAB EDIT CO. LLC, 6607 ELMER AVE #2 NORTH HOLLYWOOD CA 91606 CALIFORNIA. The business is conducted by a Limited Liability Company. Registrant has not yet begun to transact business under the fictitious business name or names listed here in. Signed GRETHEL PERDOMO FERNANDEZ, MANAGING. MEMBER The registrant(s) declared that all information in the statement is true and correct. This statement is filed with the County Clerk of Los Angeles County on: 10/9/2026. NOTICE - This fictitious name statement expires five years from the date it was filed on, in the office of the county clerk. A new fictitious business name statement must be filed prior to that date. The filing of this statement does not of itself authorize the use in this state of a fictitious business name in violation of the rights of another under federal, state or common law (Section 14411 B&P Code) Published: 11/5/2026, 11/12/2026, 11/19/2026, 11/26/2026 NIN 51167

FICTITIOUS BUSINESS NAME STATEMENT: 2026216292
The following person(s) is/are doing business as: PORTO HABANA LOGISTICS, 6607 ELMER AVE #2, NORTH HOLLYWOOD, CA. 91606 LOS ANGELES, PORTO HABANA LLC, 6607 ELMER AVE #2 NORTH HOLLYWOOD CA 91606 CALIFORNIA. The business is conducted by a Limited Liability Company. Registrant has not yet begun to transact business under the fictitious business name or names listed here in. Signed GRETHEL PERDOMO FERNANDEZ, MANAGING. MEMBER The registrant(s) declared that all information in the statement is true and correct. This statement is filed with the County Clerk of Los Angeles County on: 10/9/2026. NOTICE - This fictitious name statement expires five years from the date it was filed on, in the office of the county clerk. A new fictitious business name statement must be filed prior to that date. The filing of this statement does not of itself authorize the use in this state of a fictitious business name in violation of the rights of another under federal, state or common law (Section 14411 B&P Code) Published: 11/5/2026, 11/12/2026, 11/19/2026, 11/26/2026 NIN 51168

FICTITIOUS BUSINESS NAME STATEMENT: 2026216295
The following person(s) is/are doing business as: THE HAND CHEMIST, 6607 ELMER AVE #2, NORTH HOLLYWOOD, CA. 91606 LOS ANGELES, LAB EDIT CO. LLC, 6607 ELMER AVE #2 NORTH HOLLYWOOD CA 91606 CALIFORNIA. The business is conducted by a Limited Liability Company. Registrant has not yet begun to transact business under the fictitious business name or names listed here in. Signed GRETHEL PERDOMO FERNANDEZ, MANAGING. MEMBER The registrant(s) declared that all information in the statement is true and correct. This statement is filed with the County Clerk of Los Angeles County on: 10/9/2026. NOTICE - This fictitious name statement expires five years from the date it was filed on, in the office of the county clerk

at least two court days before the matter is scheduled to be heard and must appear at the hearing to show cause why the petition should not be granted. If no written objection is timely filed, the court may grant the petition without a hearing.
NOTICE OF HEARING Date: 12/18/26 Time: 8:30a Dept: K Rm:
A copy of this Order to Show Cause shall be published at least once each week for four successive weeks prior to the date set for hearing on the petition in the following newspaper of general circulation, printed in this county, Beverly Hills/Beverlywood Weekly.
Date: 10/28/26. Signed: Lawrence H. Cho, Judge of the Superior Court
Published: 11/12/26, 11/19/26, 11/26/26, 12/3/26 369

Andrew Robin Bieker
Case Number: 26SMCP00509
SUPERIOR COURT OF CALIFORNIA, COUNTY OF LOS ANGELES
1725 Main St
Santa Monica, CA 90401
ORDER TO SHOW CAUSE FOR CHANGE OF NAME
PETITION OF: Andrew Robin Bieker
Petitioner: Andrew Robin Bieker
Present name: Andrew Robin Bieker
Proposed name: Andrew Bieker Hammett
THE COURT ORDERS that all persons interested in this matter shall appear before this court at the hearing indicated below to show cause, if any, why the petition for change of name should not be granted. Any person objecting to the name changes described above must file a written objection that includes the reasons for objection at least two court days before the matter is scheduled to be heard and must appear at the hearing to show cause why the petition should not be granted. If no written objection is timely filed, the court may grant the petition without a hearing.
NOTICE OF HEARING Date: 12/18/26 Time: 8:30a Dept: K Rm:
A copy of this Order to Show Cause shall be published at least once each week for four successive weeks prior to the date set for hearing on the petition in the following newspaper of general circulation, printed in this county, Beverly Hills/Beverlywood Weekly.
Date: 10/28/26. Signed: Lawrence H. Cho, Judge of the Superior Court
Published: 11/12/26, 11/19/26, 11/26/26, 12/3/26 370

FICTITIOUS BUSINESS NAME STATEMENT: 2026229596. The following person(s) is/are doing business as: SELECT MODEL MANAGEMENT. 8255 Beverly Blvd #217. Los Angeles, CA 90048. County of Los Angeles. SELECT LOS ANGELES LLC. 8255 Beverly Blvd #217. Los Angeles, CA 90048. This business is conducted by: a Limited Liability Company. Registrant has begun to transact business under the fictitious business name or names listed here on: 10/2026. Signed: Matteo Puglisi, Manager. This statement is filed with the County Clerk of Los Angeles County on: 10/30/26. NOTICE - This fictitious name statement expires five years from the date it was filed on, in the office of the county clerk. A new fictitious business name statement must be filed prior to that date. The filing of this statement does not of itself authorize the use in this state of a fictitious business name in violation of the rights of another under federal state, or common law (see Section 14411, et seq., B&P) 11/12/26, 11/19/26, 11/26/26, 12/3/26 374

Daniel Galileo Orellana
Case Number: 26STCP04009
SUPERIOR COURT OF CALIFORNIA, COUNTY OF LOS ANGELES
111 N Hill St
Los Angeles, CA 90012
ORDER TO SHOW CAUSE FOR CHANGE OF NAME
PETITION OF: Daniel Galileo Orellana
Petitioner: Daniel Galileo Orellana
Present name: Daniel Galileo Orellana
Proposed name: Daniel Orellana-Marquez
THE COURT ORDERS that all persons interested in this matter shall appear before this court at the hearing indicated below to show cause, if any, why the petition for change of name should not be granted. Any person objecting to the name changes described above must file a written objection that includes the reasons for objection at least two court days before the matter is scheduled to be heard and must appear at the hearing to show cause why the petition should not be granted. If no written objection is timely filed, the court may grant the petition without a hearing.
NOTICE OF HEARING Date: 1/29/27 Time: 8:30a Dept: 529 Rm: 529
A copy of this Order to Show Cause shall be published at least once each week for four successive weeks prior to the date set for hearing on the petition in the following newspaper of general circulation, printed in this county, Beverly Hills/Beverlywood Weekly.
Date: 10/16/26. Signed: Virginia Keeny, Judge of the Superior Court
Published: 11/12/26, 11/19/26, 11/26/26, 12/3/26 375

Rahsaan Strong
Case Number: 26STCP04263
SUPERIOR COURT OF CALIFORNIA, COUNTY OF LOS ANGELES
111 N Hill St
Los Angeles, CA 90012
ORDER TO SHOW CAUSE FOR CHANGE OF NAME
PETITION OF: Rahsaan Strong
Petitioner: Rahsaan Strong
Present name: Rahsaan Strong
Proposed name: Rahsaan Strong-Walls
THE COURT ORDERS that all persons interested in this matter shall appear before this court at the hearing indicated below to show cause, if any, why the petition for change of name should not be granted. Any person objecting to the name changes described above must file a written objection that includes the reasons for objection at least two court days before the matter is scheduled to be heard and must appear at the hearing to show cause why the petition should not be granted. If no written objection is timely filed, the court may grant the petition without a hearing.
NOTICE OF HEARING Date: 1/11/27 Time: 8:30a Dept: 511 Rm: 511
A copy of this Order to Show Cause shall be published at least once each week for four successive weeks prior to the date set for hearing on the petition in the following newspaper of general circulation, printed in this county, Beverly Hills/Beverlywood Weekly.
Date: 11/2/26. Signed: Upinder S. Kalka, Judge of the Superior Court
Published: 11/12/26, 11/19/26, 11/26/26, 12/3/26 376

Ivan Eduardo Sime
Case Number: 26TRCP00372
SUPERIOR COURT OF CALIFORNIA, COUNTY OF LOS ANGELES
1 Regent St
Inglewood, CA 90301
ORDER TO SHOW CAUSE FOR CHANGE OF NAME
PETITION OF: Ivan Eduardo Sime
Petitioner: Ivan Eduardo Sime
Present name: Ivan Eduardo Sime
Proposed name: Eduardo Syms
THE COURT ORDERS that all persons interested in this matter shall appear before this court at the hearing indicated below to show cause, if any, why the petition for change of name should not be granted. Any person objecting to the name changes described above must file a written objection that includes the reasons for objection at least two court days before the matter is scheduled to be heard and must appear at the hearing to show cause why the petition should not be granted. If no written objection is timely filed, the court may grant the petition without a hearing.
NOTICE OF HEARING Date: 12/18/26 Time: 8:30a Dept: P Rm:
A copy of this Order to Show Cause shall be published at least once each week for four successive weeks prior to the date set for hearing on the petition in the following newspaper of general circulation, printed in this county, Beverly Hills/Beverlywood Weekly.
Date: 11/3/26. Signed: David K. Reinert, Judge of the Superior Court
Published: 11/12/26, 11/19/26, 11/26/26, 12/3/26 377

Maria Memo Serkadis
Case Number: 26LBCP00357
SUPERIOR COURT OF CALIFORNIA, COUNTY OF LOS ANGELES
275 Magnolia Ave
Long Beach, CA 90802
ORDER TO SHOW CAUSE FOR CHANGE OF NAME
PETITION OF: Maria Memo Serkadis
Petitioner: Maria Memo Serkadis
Present name: Maria Memo Serkadis
Proposed name: Sophie Mae Serkadis
THE COURT ORDERS that all persons interested in this matter shall appear before this court at the hearing indicated below to show cause, if any, why the petition for change of name should not be granted. Any person objecting to the name changes described above must file a written objection that includes the reasons for objection at least two court days before the matter is scheduled to be heard and must appear at the hearing to show cause why the petition should not be granted. If no written objection is timely filed, the court may grant the petition without a hearing.
NOTICE OF HEARING Date: 12/15/26 Time: 8:30a Dept: S25 Rm: 5600
A copy of this Order to Show Cause shall be published at least once each week for four successive weeks prior to the date set for hearing on the petition in the following newspaper of general circulation, printed in this county, Beverly Hills/Beverlywood Weekly.
Date: 11/3/26. Signed: Nicole M. Hesseman, Judge of the Superior Court
Published: 11/12/26, 11/19/26, 11/26/26, 12/3/26 378

Carlos Jose Lemus AKA Jose Lemus Grandique AKA Jose Carlos Lemus
Case Number: 26CMCP00194
SUPERIOR COURT OF CALIFORNIA, COUNTY OF LOS ANGELES
200 W Compton Bl
Compton, CA 90220
ORDER TO SHOW CAUSE FOR CHANGE OF NAME
PETITION OF: Carlos Jose Lemus AKA Jose Lemus Grandique AKA Jose Carlos Lemus
Petitioner: Carlos Jose Lemus AKA Jose Lemus Grandique AKA Jose Carlos Lemus
Present name: Carlos Jose Lemus AKA Jose Lemus Grandique AKA Jose Carlos Lemus
Proposed name: Jose Carlos Lemus
THE COURT ORDERS that all persons interested in this matter shall appear before this court at the hearing indicated below to show cause, if any, why the petition for change of name should not be granted. Any person objecting to the name changes described above must file a written objection that includes the reasons for objection at least two court days before the matter is scheduled to be heard and must appear at the hearing to show cause why the petition should not be granted. If no written objection is timely filed, the court may grant the petition without a hearing.
NOTICE OF HEARING Date: 1/12/27 Time: 8:30a Dept: E Rm: 1004
A copy of this Order to Show Cause shall be published at least once each week for four successive weeks prior to the date set for hearing on the petition in the following newspaper of general circulation, printed in this county, Beverly Hills/Beverlywood Weekly.
Date: 11/3/26. Signed: Michael B. Wilson, Judge of the Superior Court
Published: 11/12/26, 11/19/26, 11/26/26, 12/3/26 379

Law Offices of Arash Hashemi
Case Number: 26STCP04314
SUPERIOR COURT OF CALIFORNIA, COUNTY OF LOS ANGELES
111 N Hill St
Los Angeles, CA 90012
ORDER TO SHOW CAUSE FOR CHANGE OF NAME
PETITION OF: Paul Richard Jacobson Jr.
Petitioner: Paul Richard Jacobson Jr.
Present name: Paul Richard Jacobson Jr.
Proposed name: Richard Jacobson
THE COURT ORDERS that all persons interested in this matter shall appear before this court at the hearing indicated below to show cause, if any, why the petition for change of name should not be granted. Any person objecting to the name changes described above must file a written objection that includes the reasons for objection at least two court days before the matter is scheduled to be heard and must appear at the hearing to show cause why the petition should not be granted. If no written objection is timely filed, the court may grant the petition without a hearing.
NOTICE OF HEARING Date: 1/11/27 Time: 8:30a Dept: 511 Rm:
A copy of this Order to Show Cause shall be published at least once each week for four successive weeks prior to the date set for hearing on the petition in the following newspaper of general circulation, printed in this county, Beverly Hills/Beverlywood Weekly.
Date: 11/4/26. Signed: Upinder S. Kalra , Judge of the Superior Court
Published: 11/12/26, 11/19/26, 11/26/26, 12/3/26 380

Jessenia Arias Barajas AKA Jessenia Arias
Case Number: 26CMCP00195
SUPERIOR COURT OF CALIFORNIA, COUNTY OF LOS ANGELES
200 W Compton Bl
Compton, CA 90220
ORDER TO SHOW CAUSE FOR CHANGE OF NAME
PETITION OF: Jessenia Arias Barajas AKA Jessenia Arias
Petitioner: Jessenia Arias Barajas AKA Jessenia Arias
Present name: Jessenia Arias Barajas AKA Jessenia Arias
Proposed name: Jessenia Arias
THE COURT ORDERS that all persons interested in this matter shall appear before this court at the hearing indicated below to show cause, if any, why the petition for change of name should not be granted. Any person objecting to the name changes described above must file a written objection that includes the reasons for objection at least two court days before the matter is scheduled to be heard and must appear at the hearing to show cause why the petition should not be granted. If no written objection is timely filed, the court may grant the petition without a hearing.
NOTICE OF HEARING Date: 1/14/27 Time: 8:30a Dept: P Rm: 1200
A copy of this Order to Show Cause shall be published at least once each week for four successive weeks prior to the date set for hearing on the petition in the following newspaper of general circulation, printed in this county, Beverly Hills/Beverlywood Weekly.
Date: 11/5/26. Signed: Ryan D. White, Judge of the Superior Court
Published: 11/12/26, 11/19/26, 11/26/26, 12/3/26 380

FICTITIOUS BUSINESS NAME STATEMENT: 2026234925. The following person(s) is/are doing business as: 575 HAMPSHIRE ROAD PROPERTIES CO.; WESTLAKE VILLAS. 4310 Ventura Blvd Second Floor. Sherman Oaks, CA 91423. County of Los Angeles. WTP PARTERNERSHIP BY TAD ELLIS, TRUSTEE, PARTNER. 4310 Ventura Blvd Second Floor. Sherman Oaks, CA 91423; HIRSCHMAN GIFT TRUST FBO RONALD HIRSCHMAN. 23890 Copper Hill Dr Unit 521. Valencia, CA 91354; HIRSCHMAN GIFT TRUST FBO CHERYL RITTS. 2380 Copper Hill Dr Unit 521. Valencia, CA 91354; CHERYL RITTS REVOCABLE TRUST 1999. 33068 Elisa Drive. Dana Point, CA 92629; HIRSCHMAN FAM TR SETTLEMENT TR C/O S. VICTORIA KAHN, SAN PASQUAL FID TR CO. 5470 Kietzke Lane. Suite 220. Reno, NV 89511. This business is conducted by: a General Partnership. Registrant has begun to transact business under the fictitious business name or names listed here on: 03/1977. Signed: Tad Ellis, General Partner. This statement is filed with the County Clerk of Los Angeles County on: 11/5/26. NOTICE - This fictitious name statement expires five years from the date it was filed on, in the office of the county clerk. A new fictitious business name statement must be filed prior to that date. The filing of this statement does not of itself authorize the use in this state of a fictitious business name in violation of the rights of another under federal state, or common law (see Section 14411, et seq., B&P) 11/12/26, 11/19/26, 11/26/26, 12/3/26 381

FICTITIOUS BUSINESS NAME STATEMENT: 2026233574. The following person(s) is/are doing business as: PRESSURE WASHING OF LOS ANGELES. 3221 S. Hill St. Unit 108. Los Angeles, CA 90007. County of Los Angeles. MIDWAY 42 LLC. 3221 S. Hill St. Unit 108. Los Angeles, CA 90007. This business is conducted by: a Limited Liability Company. Registrant has begun to transact business under the fictitious business name or names listed here on: 10/2026. Signed: Adrian Nguyen, CEO. This statement is filed with the County Clerk of Los Angeles County on: 10/30/26. NOTICE - This fictitious name statement expires five years from the date it was filed on, in the office of the county clerk. A new fictitious business name statement must be filed prior to that date. The filing of this statement does not of itself authorize the use in this state of a fictitious business name in violation of the rights of another under federal state, or common law (see Section 14411, et seq., B&P) 11/12/26, 11/19/26, 11/26/26, 12/3/26 382

FICTITIOUS BUSINESS NAME STATEMENT: 2026228681. The following person(s) is/are doing business as: MY POWER CO. 18945 Brasilia Dr. Porter Ranch, CA 91326. County of Los Angeles. SECOR LLC. 18945 Brasilia Dr. Porter Ranch, CA 91326. This business is conducted by: a Limited Liability Company. Registrant has begun to transact business under the fictitious business name or names listed here on: 10/2026. Signed: Nicholas Robert Secor, CEO. This statement is filed with the County Clerk of Los Angeles County on: 10/28/26. NOTICE - This fictitious name statement expires five years from the date it was filed on, in the office of the county clerk. A new fictitious business name statement must be filed prior to that date. The filing of this statement does not of itself authorize the use in this state of a fictitious business name in violation of the rights of another under federal state, or common law (see Section 14411, et seq., B&P) 11/12/26, 11/19/26, 11/26/26, 12/3/26 383

FICTITIOUS BUSINESS NAME STATEMENT: 2026230528. The following person(s) is/are doing business as: LAW OFFICES OF MAJD AND ASSOCIATES. 8383 Wilshire Blvd Ste. 646. Beverly Hills, CA 90211. County of Los Angeles. FARBOOD MAJD. 8383 Wilshire Blvd Ste. 646. Beverly Hills, CA 90211. This business is conducted by: an Individual. Registrant has begun to transact business under the fictitious business name or names listed here on: 12/2009. Signed: Farbood Majd, Owner. This statement is filed with the County Clerk of Los Angeles County on: 10/30/26. NOTICE - This fictitious name statement expires five years from the date it was filed on, in the office of the county clerk. A new fictitious business name statement must be filed prior to that date. The filing of this statement does not of itself authorize the use in this state of a fictitious business name in violation of the rights of another under federal state, or common law (see Section 14411, et seq., B&P) 11/12/26, 11/19/26, 11/26/26, 12/3/26 384

FICTITIOUS BUSINESS NAME STATEMENT: 2026227603. The following person(s) is/are doing business as: I BALLOON LA; JOE'S PARTY ANIMALS. 21500 LASSEN ST, SPC 124 CHATSWORTH CA 91311. JOSEPH DUNAVAN. 21500 LASSEN ST, SPC 124 CHATSWORTH CA 91311. This business is conducted by: AN INDIVIDUAL. Registrant commenced to transact business under the fictitious business name(s) listed above on: 01/2011 Signed: JOSEPH DUNAVAN, OWNER. This statement is filed with the County Clerk of Los Angeles County on: 10/28/2026. NOTICE - This fictitious name statement expires five years from the date it was filed on, in the office of the county clerk. A new fictitious business name statement must be filed prior to that date. The filing of this statement does not of itself authorize the use in this state of a fictitious business name in violation of the rights of another under federal state, or common law (see Section 14411, et seq., B&P) Published: 11/12/2026, 11/19/2026, 11/26/2026, 12/03/2026 TBS 274

FICTITIOUS BUSINESS NAME STATEMENT: 2026231511. The following person(s) is/are doing business as: HUMANE CULTURE. 2043 S MYRTLE AVE MONROVIA CA 91016. DANIELLE MACCARTNEY. 2043 S MYRTLE AVE MONROVIA CA 91016. HEATHER MACCARTNEY. 2043 S MYRTLE AVE MONROVIA CA 91016. This business is conducted by: A GENERAL PARTNERSHIP. Registrant commenced to transact business under the fictitious business name(s) listed above on: 10/2026 Signed: DANIELLE MACCARTNEY, GENERAL PARTNER. This statement is filed with the County Clerk of Los Angeles County on: 11/02/2026. NOTICE - This fictitious name statement expires five years from the date it was filed on, in the office of the county clerk. A new fictitious business name statement must be filed prior to that date. The filing of this statement does not of itself authorize the use in this state of a fictitious business name in violation of the rights of another under federal state, or common law (see Section 14411, et seq., B&P) Published: 11/12/2026, 11/19/2026, 11/26/2026, 12/03/2026 TBS 275

FICTITIOUS BUSINESS NAME STATEMENT: 2026228202. The following person(s) is/are doing business as: THE PHOTO NEIGHBOR. 8040 W MANCHESTER AVE. #122 LOS ANGELES CA 90293. ONOCAI INC.. 8040 W MANCHESTER AVE #122 LOS ANGELES CA 90293. This business is conducted by: A CORPORATION. Registrant commenced to transact business under the fictitious business name(s) listed above on: 10/2026 Signed: JAMES PETER IACONO, PRESIDENT. This statement is filed with the County Clerk of Los Angeles County on: 10/28/2026. NOTICE - This fictitious name statement expires five years from the date it was filed on, in the office of the county clerk. A new fictitious business name statement must be filed prior to that date. The filing of this statement does not of itself authorize the use in this state of a fictitious business name in violation of the rights of another under federal state, or common law (see Section 14411, et seq., B&P) Published: 11/12/2026, 11/19/2026, 11/26/2026, 12/03/2026 TBS 276

FICTITIOUS BUSINESS NAME STATEMENT: 2026228298. The following person(s) is/are doing business as: DESTINATION TOURS & SIGHTS. 620 S ST ANDREWS PLACE UNIT 308 LOS ANGELES CA 90005. DESTINATION TOURS & SIGHTS, LLC. 620 S ST ANDREWS PLACE UNIT 308 LOS ANGELES CA 90005. This business is conducted by: A LIMITED LIABILITY COMPANY. Registrant commenced to transact business under the fictitious business name(s) listed above on: 10/2026 Signed: ROSEMARIE M LORICA, MANAGING MEMBER. This statement is filed with the County Clerk of Los Angeles County on: 10/28/2026. NOTICE - This fictitious name statement expires five years from the date it was filed on, in the office of the county clerk. A new fictitious business name statement must be filed prior to that date. The filing of this statement does not of itself authorize the use in this state of a fictitious business name in violation of the rights of another under federal state, or common law (see Section 14411, et seq., B&P) Published: 11/12/2026, 11/19/2026, 11/26/2026, 12/03/2026 TBS 277

FICTITIOUS BUSINESS NAME STATEMENT: 2026233828. The following person(s) is/are doing business as: ILLUSION MAGIC LOUNGE; MAGICOPOLIS; MAGIC CONCEPTS. 1418 4TH STREET SANTA MONICA CA 90401. MAGIC BY THE SEA LLC. 1418 4TH STREET SANTA MONICA CA 90401. This business is conducted by: A LIMITED LIABILITY COMPANY. Registrant commenced to transact business under the fictitious business name(s) listed above on: 01/2020 Signed: RANDOLPH SINNOTT, MANAGER. This statement is filed with the County Clerk of Los Angeles County on: 11/05/2026. NOTICE - This fictitious name statement expires five years from the date it was filed on, in the office of the county clerk. A new fictitious business name statement must be filed prior to that date. The filing of this statement does not of itself authorize the use in this state of a fictitious business name in violation of the rights of another under federal state, or common law (see Section 14411, et seq., B&P) Published: 11/12/2026, 11/19/2026, 11/26/2026, 12/03/2026 TBS 278

FICTITIOUS BUSINESS NAME STATEMENT: 2026229546. The following person(s) is/are doing business as: PINPOINT CONSTRUCTION. 1700 GRANDVIEW AVE GLENDALE CA 91201. GEORGE PAPELIAN. 1700 GRANDVIEW AVE GLENDALE CA 91201. This business is conducted by: AN INDIVIDUAL. Registrant commenced to transact business under the fictitious business name(s) listed above on: 01/2026 Signed: GEORGE PAPELIAN, OWNER. This statement is filed with the County Clerk of Los Angeles County on: 10/30/2026. NOTICE - This fictitious name statement expires five years from the date it was filed on, in the office of the county clerk. A new fictitious business name statement must be filed prior to that date. The filing of this statement does not of itself authorize the use in this state of a fictitious business name in violation of the rights of another under federal state, or common law (see Section 14411, et seq., B&P) Published: 11/12/2026, 11/19/2026, 11/26/2026, 12/03/2026 TBS 279

FICTITIOUS BUSINESS NAME STATEMENT: 2026231349. The following person(s) is/are doing business as: NOMOMO; NOMOMO LAB. 141 WAVERLY DRIVE ALHAMBRA CA 91801. JASON KUO. 141 WAVERLY DRIVE ALHAMBRA CA 91801. This business is conducted by: AN INDIVIDUAL. Registrant commenced to transact business under the fictitious business name(s) listed above on: 10/2026 Signed: JASON KUO, OWNER. This statement is filed with the County Clerk of Los Angeles County on: 11/02/2026. NOTICE - This fictitious name statement expires five years from the date it was filed on, in the office of the county clerk. A new fictitious business name statement must be filed prior to that date. The filing of this statement does not of itself authorize the use in this state of a fictitious business name in violation of the rights of another under federal state, or common law (see Section 14411, et seq., B&P) Published: 11/12/2026, 11/19/2026, 11/26/2026, 12/03/2026 TBS 280

FICTITIOUS BUSINESS NAME STATEMENT: 2026219861. The following person(s) is/are doing business as: TUCKED WITH LOVE. 5062 LANKERSHIM BLVD #5048 NORTH HOLLYWOOD CA 91601. JULIAN FAKEYE. 5062 LANKERSHIM BLVD #5048 NORTH HOLLYWOOD CA 91601. This business is conducted by: AN INDIVIDUAL. Registrant commenced to transact business under the fictitious business name(s) listed above on: N/A Signed: JULIAN FAKEYE, OWNER. This statement is filed with the County Clerk of Los Angeles County on: 10/16/2026. NOTICE - This fictitious name statement expires five years from the date it was filed on, in the office of the county clerk. A new fictitious business name statement must be filed prior to that date. The filing of this statement does not of itself authorize the use in this state of a fictitious business name in violation of the rights of another under federal state, or common law (see Section 14411, et seq., B&P) Published: 11/12/2026, 11/19/2026, 11/26/2026, 12/03/2026 TBS 281

FICTITIOUS BUSINESS NAME STATEMENT: 2026229234. The following person(s) is/are doing business as: ON TIME PAINTING INC. 4680 W 137TH PLACE HAWTHORNE CA 90250. 3957097. ON TIME PAINTING INC.. 4680 W 137TH PLACE HAWTHORNE CA 90250. This business is conducted by: A CORPORATION. Registrant commenced to transact business under the fictitious business name(s) listed above on: N/A Signed: DANIEL CRUZ RAMIREZ, CEO. This statement is filed with the County Clerk of Los Angeles County on: 10/29/2026. NOTICE - This fictitious name statement expires five years from the date it was filed on, in the office of the county clerk. A new fictitious business name statement must be filed prior to that date. The filing of this statement does not of itself authorize the use in this state of a fictitious business name in violation of the rights of another under federal state, or common law (see Section 14411, et seq., B&P) Published: 11/12/2026, 11/19/2026, 11/26/2026, 12/03/2026 TBS 282

FICTITIOUS BUSINESS NAME STATEMENT: 2026221824. The following person(s) is/are doing business as: JOYFUL WONDERS. 3210 EL SEGUNDO BLVD. 17 LYNWOOD CA 90262. OMAR GARCIA PENA. 3210 EL SEGUNDO BLVD. 17 LYNWOOD CA 90262. This business is conducted by: AN INDIVIDUAL.. Registrant commenced to transact business under the fictitious business name(s) listed above on: 04/2026 Signed: OMAR GARCIA PENA, OWNER. This statement is filed with the County Clerk of Los Angeles County on: 10/19/2026. NOTICE - This fictitious name statement expires five years from the date it was filed on, in the office of the county clerk. A new fictitious business name statement must be filed prior to that date. The filing of this statement does not of itself authorize the use in this state of a fictitious business name in violation of the rights of another under federal state, or common law (see Section 14411, et seq., B&P) Published: 11/12/2026, 11/19/2026, 11/26/2026, 12/03/2026 TBS 283

FICTITIOUS BUSINESS NAME STATEMENT: 2026230837. The following person(s) is/are doing business as: WAYWARD. 5958 7TH AVE LOS ANGELES CA 90043. RACEBAITR, LLC. 5958 7TH AVE LOS ANGELES CA 90043. This business is conducted by: A LIMITED LIABILITY COMPANY. Registrant commenced to transact business under the fictitious business name(s) listed above on: N/A Signed: HARI-GAURA ZIYAD, CEO. This statement is filed with the County Clerk of Los Angeles County on: 11/02/2026. NOTICE - This fictitious name statement expires five years from the date it was filed on, in the office of the county clerk. A new fictitious business name statement must be filed prior to that date. The filing of this statement does not of itself authorize the use in this state of a fictitious business name in violation of the rights of another under federal state, or common law (see Section 14411, et seq., B&P) Published: 11/12/2026, 11/19/2026, 11/26/2026, 12/03/2026 TBS 284

FICTITIOUS BUSINESS NAME STATEMENT: 2026211418. The following person(s) is/are doing business as: MAISON WELLNESS CURATIONS. 2121 HARRIMAN LANE #4 REDONDO BEACH CA 90278. DYANN KRUSZONA. 2121 HARRIMAN LANE #4 REDONDO BEACH CA 90278. This business is conducted by: AN INDIVIDUAL. Registrant commenced to transact business under the fictitious business name(s) listed above on: 09/2026 Signed: DYANN KRUSZONA, OWNER. This statement is filed with the County Clerk of Los Angeles County on: 10/05/2026. NOTICE - This fictitious name statement expires five years from the date it was filed on, in the office of the county clerk. A new fictitious business name statement must be filed prior to that date. The filing of this statement does not of itself authorize the use in this state of a fictitious business name in violation of the rights of another under federal state, or common law (see Section 14411, et seq., B&P) Published: 11/12/2026, 11/19/2026, 11/26/2026, 12/03/2026 TBS 285

FICTITIOUS BUSINESS NAME STATEMENT: 2026236155. The following person(s) is/are doing business as: SET IN STARDUST. 17252 HAWTHORNE BLVD #1018 TORRANCE CA 90504. KAYLA MANDELL. 17252 HAWTHORNE BLVD #1018 TORRANCE CA 90504. This business is conducted by: AN INDIVIDUAL. Registrant commenced to transact business under the fictitious business name(s) listed above on: N/A Signed: KAYLA MANDELL, OWNER. This statement is filed with the County Clerk of Los Angeles County on: 11/09/2026. NOTICE - This fictitious name statement expires five years from the date it was filed on, in the office of the county clerk. A new fictitious business name statement must be filed prior to that date. The filing of this statement does not of itself authorize the use in this state of a fictitious business name in violation of the rights of another under federal state, or common law (see Section 14411, et seq., B&P) Published: 11/12/2026, 11/19/2026, 11/26/2026, 12/03/2026 TBS 286

FICTITIOUS BUSINESS NAME STATEMENT: 2026236097. The following person(s) is/are doing business as: WASTE MARKETING. 125 S. LOUISE ST 205 GLENDALE CA 91205. TBCN, INC.. 1269 SPAZIER AVE GLENDALE CA 91201. This business is conducted by: A CORPORATION. Registrant commenced to transact business under the fictitious business name(s) listed above on: 11/2026 Signed: VARTAN KRIKORIAN, CEO. This statement is filed with the County Clerk of Los Angeles County on: 11/09/2026. NOTICE - This fictitious name statement expires five years from the date it was filed on, in the office of the county clerk. A new fictitious business name statement must be filed prior to that date. The filing of this statement does not of itself authorize the use in this state of a fictitious business name in violation of the rights of another under federal state, or common law (see Section 14411, et seq., B&P) Published: 11/12/2026, 11/19/2026, 11/26/2026, 12/03/2026 TBS 287

FICTITIOUS BUSINESS NAME STATEMENT: 2026231528. The following person(s) is/are doing business as: SOLAVIX HEALTH; SOLAVIX MEDIA; SOLAVIX INTERNATIONAL. 20700 VENTURA BLVD. SUITE 235 WOODLAND HILLS CA 91364. JAY MOXLEY. 325 N MAPLE DR UNIT 15012 BEVERLY HILLS CA 90210. This business is conducted by: AN INDIVIDUAL. Registrant commenced to transact business under the fictitious business name(s) listed above on: N/A Signed: JAY MOXLEY, OWNER. This statement is filed with the County Clerk of Los Angeles County on: 11/02/2026. NOTICE - This fictitious name statement expires five years from the date it was filed on, in the office of the county clerk. A new fictitious business name statement must be filed prior to that date. The filing of this statement does not of itself authorize the use in this state of a fictitious business name in violation of the rights of another under federal state, or common law (see Section 14411, et seq., B&P) Published: 11/12/2026, 11/19/2026, 11/26/2026, 12/03/2026 TBS 288

FICTITIOUS BUSINESS NAME STATEMENT: 2026224895. The following person(s) is/are doing business as: CUSTOM WIRING CRESCENT CITY CONSTRUCTION. 9605 HARVARD BOULEVARD LOS ANGELES CA 90047. PATRICK ST. JULIEN. 9605 HARVARD BOULEVARD LOS ANGELES CA 90047. This business is conducted by: AN INDIVIDUAL. Registrant commenced to transact business under the fictitious business name(s) listed above on: 10/2026 Signed: PATRICK ST. JULIEN, OWNER. This statement is filed with the County Clerk of Los Angeles County on: 10/23/2026. NOTICE - This fictitious name statement expires five years from the date it was filed on, in the office of the county clerk. A new fictitious business name statement must be filed prior to that date. The filing of this statement does not of itself authorize the use in this state of a fictitious business name in violation of the rights of another under federal state, or common law (see Section 14411, et seq., B&P) Published: 11/12/2026, 11/19/2026, 11/26/2026, 12/03/2026 TBS 289

FICTITIOUS BUSINESS NAME STATEMENT: 2026223097. The following person(s) is/are doing business as: THE VERDUGO APARTMENTS; THE VERDUGO; THE WOODLANDS COLLECTION; THE WOODLANDS RESIDENCES; THE WOODLANDS AT VERDUGO. 3500 N. VERDUGO ROAD GLENDALE CA 91208. DRAGONSTONE ENTERPRISES, LLC. 3500 N. VERDUGO ROAD GLENDALE CA 91208. This business is conducted by: A LIMITED LIABILITY COMPANY. Registrant commenced to transact business under the fictitious business name(s) listed above on: 10/2026 Signed: ALBERT HAIRAPETIAN, MEMBER. This statement is filed with the County Clerk of Los Angeles County on: 10/21/2026. NOTICE - This fictitious name statement expires five years from the date it was filed on, in the office of the county clerk. A new fictitious business name statement must be filed prior to that date. The filing of this statement does not of itself authorize the use in this state of a fictitious business name in violation of the rights of another under federal state, or common law (see Section 14411, et seq., B&P) Published: 11/12/2026, 11/19/2026, 11/26/2026, 12/03/2026 TBS 290

ORDER TO SHOW CAUSE FOR CHANGE OF NAME
Case Number: 26STCP03968
10/15/2026
GIORGI ARESHIDZE AND ALICE JENG-YUN CHEN
SUPERIOR COURT OF CALIFORNIA, COUNTY OF LOS ANGELES
111 N. HILL STREET, ROOM 118
LOS ANGELES, CA 90012
LOS ANGELES
PETITION OF: GIORGI ARESHIDZE AND ALICE JENG-YUN CHEN for change of name
TO ALL INTERESTED PERSONS:
Petitioner: GIORGI ARESHIDZE AND ALICE JENG-YUN CHEN filed a petition with this court for a decree changing names as follows:
Present name: GIORGI ARESHIDZE
Proposed name: GIORGI ARISON
Present name: TOBY CHEN-ARESHIDZE
Proposed name: TOBIAS CHEN-ARESHIDZE
THE COURT ORDERS that all persons interested in this matter shall appear before this court at the hearing indicated below to show cause, if any, why the petition for change of name should not be granted. Any person objecting to the name changes described above must file a written objection that includes the reasons for the objection at least 2 court days before the matter is scheduled to be heard and must appear at the hearing to show cause why the petition should not be granted. If no written objection is timely filed, the court may grant the petition without a hearing.
NOTICE OF HEARING
Date: 01/25/2027 Time: 8:30 AM Dept: 529
The address of the court is same as noted above.
A copy of this Order to Show Cause shall be published at least once each week for four successive weeks prior to the date set for hearing on the petition in the following newspaper of general circulation, printed in this county: BEVERLY HILLS - BEVERLYWOOD WEEKLY
Signed: VIRGINIA KEENY, Judge of the Superior Court
Date: 10/15/2026
Published: 11/12/2026, 11/19/2026, 11/26/2026, 12/03/2026 TBSNC 56

ORDER TO SHOW CAUSE FOR CHANGE OF NAME
Case Number: 26STCP04264
11/02/2026
TAQUAN RASHIE GULLETT
SUPERIOR COURT OF CALIFORNIA, COUNTY OF LOS ANGELES
111 NORTH HILL STREET
LOS ANGELES, CA 90012
STANLEY MOSK COURTHOUSE
PETITION OF: TAQUAN RASHIE GULLETT for change of name
TO ALL INTERESTED PERSONS:
Petitioner: TAQUAN RASHIE GULLETT filed a petition with this court for a decree changing names as follows:
Present name: TAQUAN RASHIE GULLETT
Proposed name: :taquan-rahshe :gullett-el
THE COURT ORDERS that all persons interested in this matter shall appear before this court at the hearing indicated below to show cause, if any, why the petition for change of name should not be granted. Any person objecting to the name changes described above must file a written objection that includes the reasons for the objection at least 2 court days before the matter is scheduled to be heard and must appear at the hearing to show cause why the petition should not be granted. If no written objection is timely filed, the court may grant the petition without a hearing.
NOTICE OF HEARING
Date: 01/15/2027 Time: 8:30 AM Dept: 733 Room: 733
The address of the court is same as noted above.
A copy of this Order to Show Cause shall be published at least once each week for four successive weeks prior to the date set for hearing on the petition in the following newspaper of general circulation, printed in this county: BEVERLY HILLS - BEVERLYWOOD WEEKLY
Signed: GARY ROBERTS, Judge of the Superior Court
Date: 11/02/2026
Published: 11/12/2026, 11/19/2026, 11/26/2026, 12/03/2026 TBSNC 57

ORDER TO SHOW CAUSE FOR CHANGE OF NAME
Case Number: 26SMCP00519
11/05/2026
CAMELLIA KASHANI NASSAB
SUPERIOR COURT OF CALIFORNIA, COUNTY OF LOS ANGELES
1725 MAIN STREET
SANTA MONICA, CA 90401
SANTA MONICA COURTHOUSE
PETITION OF: CAMELLIA KASHANI NASSAB for change of name
TO ALL INTERESTED PERSONS:
Petitioner: CAMELLIA KASHANI NASSAB filed a petition with this court for a decree changing names as follows:
Present name: CAMELLIA KASHANI NASSAB
Proposed name: CAMELLIA KASHANI
THE COURT ORDERS that all persons interested in this matter shall appear before this court at the hearing indicated below to show cause, if any, why the petition for change of name should not be granted. Any person objecting to the name changes described above must file a written objection that includes the reasons for the objection at least 2 court days before the matter is scheduled to be heard and must appear at the hearing to show cause why the petition should not be granted. If no written objection is timely filed, the court may grant the petition without a hearing.
NOTICE OF HEARING
Date: 12/18/2026 Time: 8:30 AM Dept: K
The address of the court is same as noted above.
A copy of this Order to Show Cause shall be published at least once each week for four successive weeks prior to the date set for hearing on the petition in the following newspaper of general circulation, printed in this county: BEVERLY HILLS - BEVERLYWOOD WEEKLY
Signed: LAWRENCE H. CHO, Judge of the Superior Court
Date: 11/05/2026
Published: 11/12/2026, 11/19/2026, 11/26/2026, 12/03/2026 TBSNC 58

ORDER TO SHOW CAUSE FOR CHANGE OF NAME
Case Number: 26STCP04254
10/30/2026
TAHIYAT TARANNUM SHEIKH
SUPERIOR COURT OF CALIFOR

Petitioner: KARO ARARAT filed a petition with this court for a decree changing names as follows:
Present name: KARO ARARAT
Proposed name: KAREN KARO ELCHIAN
THE COURT ORDERS that all persons interested in this matter shall appear before this court at the hearing indicated below to show cause, if any, why the petition for change of name should not be granted. Any person objecting to the name changes described above must file a written objection that includes the reasons for the objection at least 2 court days before the matter is scheduled to be heard and must appear at the hearing to show cause why the petition should not be granted. If no written objection is timely filed, the court may grant the petition without a hearing.
NOTICE OF HEARING
Date: 12/24/2026 Time: 8:30 AM Dept: 507
The address of the court is same as noted above.
A copy of this Order to Show Cause shall be published at least once each week for four successive weeks prior to the date set for hearing on the petition in the following newspaper of general circulation, printed in this county: BEVERLY HILLS - BEVERLYWOOD WEEKLY
Signed: SHIRLEY K. WATKINS, Judge of the Superior Court
Date: 11/09/2026
Published: 11/12/2026, 11/19/2026, 11/26/2026, 12/03/2026 TBSNC 61

FICTITIOUS BUSINESS NAME STATEMENT: 2026198500
The following person(s) is/are doing business as: COREWAVE CONSULTING INC, 2411 S BALDWIN AVE A, ARCADIA, CA. 91007 LOS ANGELES, ETERNAL HEALTH & BEAUTY, 2411 S BALDWIN AVE A ARCADIA CA 91007 CA. The business is conducted by a Corporation. Registrant has begun to transact business under the fictitious business name or names listed here in on 12/25. Signed BETTY CAO, CEO. The registrant(s) declared that all information in the statement is true and correct. This statement is filed with the County Clerk of Los Angeles County on: 10/19/2026. NOTICE - This fictitious name statement expires five years from the date it was filed on, in the office of the county clerk. A new fictitious business name statement must be filed prior to that date. The filing of this statement does not of itself authorize the use in this state of a fictitious business name in violation of the rights of another under federal, state or common law (Section 14411 B&P Code) Published: 11/12/2026, 11/19/2026, 11/26/2026, 12/3/2026 NIN 51156

FICTITIOUS BUSINESS NAME STATEMENT: 2026219178
The following person(s) is/are doing business as: PREMIER SOLUTIONS HR, 802 NAVAJO RD STE E, PERRIS, CA. 92570 LOS ANGELES, PSH EMPLOYMENT GROUP INC, 802 NAVAJO RD STE E PERRIS CA 92570 CA. The business is conducted by a Corporation. Registrant has not yet begun to transact business under the fictitious business name or names listed here in. Signed LEIGH CANTAFIO, SECRETARY. The registrant(s) declared that all information in the statement is true and correct. This statement is filed with the County Clerk of Los Angeles County on: 10/15/2026. NOTICE - This fictitious name statement expires five years from the date it was filed on, in the office of the county clerk. A new fictitious business name statement must be filed prior to that date. The filing of this statement does not of itself authorize the use in this state of a fictitious business name in violation of the rights of another under federal, state or common law (Section 14411 B&P Code) Published: 11/12/2026, 11/19/2026, 11/26/2026, 12/3/2026 NIN 51162

FICTITIOUS BUSINESS NAME STATEMENT: 2026220784
The following person(s) is/are doing business as: B&B TRUCKING, 5205 MCCALLUM AVE, SOUTH GATE, CA. 90280 LOS ANGELES, WILLIAM A BONILLA, 5205 MCCALLUM AVE SOUTH GATE CA 90280. The business is conducted by an Individual. Registrant has begun to transact business under the fictitious business name or names listed here in on 10/26. Signed WILLIAM A BONILLA, OWNER. The registrant(s) declared that all information in the statement is true and correct. This statement is filed with the County Clerk of Los Angeles County on: 10/16/2026. NOTICE - This fictitious name statement expires five years from the date it was filed on, in the office of the county clerk. A new fictitious business name statement must be filed prior to that date. The filing of this statement does not of itself authorize the use in this state of a fictitious business name in violation of the rights of another under federal, state or common law (Section 14411 B&P Code) Published: 11/12/2026, 11/19/2026, 11/26/2026, 12/3/2026 NIN 51173

FICTITIOUS BUSINESS NAME STATEMENT: 2026220824
The following person(s) is/are doing business as: HERCORP, 1516 WASHINGTON BLVD, MONTEBELLO, CA. 90640 LOS ANGELES, JUAN CARLOS AREVALO, 1516 WASHINGTON BLVD MONTEBELLO CA 90640. The business is conducted by an Individual. Registrant has begun to transact business under the fictitious business name or names listed here in on 10/26. Signed JUAN CARLOS AREVALO, OWNER. The registrant(s) declared that all information in the statement is true and correct. This statement is filed with the County Clerk of Los Angeles County on: 10/16/2026. NOTICE - This fictitious name statement expires five years from the date it was filed on, in the office of the county clerk. A new fictitious business name statement must be filed prior to that date. The filing of this statement does not of itself authorize the use in this state of a fictitious business name in violation of the rights of another under federal, state or common law (Section 14411 B&P Code) Published: 11/12/2026, 11/19/2026, 11/26/2026, 12/3/2026 NIN 51172

FICTITIOUS BUSINESS NAME STATEMENT: 2026221757
The following person(s) is/are doing business as: CU BROKER, 107 CRABAPPLE DR, POMONA, CA. 91767 LOS ANGELES, CX ENTERPRISE LLC, 107 CRABAPPLE DR POMONA CA 91767 CA. The business is conducted by a Limited Liability Company. Registrant has not yet begun to transact business under the fictitious business name or names listed here in. Signed LEIGH CANTAFIO, SECRETARY. The registrant(s) declared that all information in the statement is true and correct. This statement is filed with the County Clerk of Los Angeles County on: 10/19/2026. NOTICE - This fictitious name statement expires five years from the date it was filed on, in the office of the county clerk. A new fictitious business name statement must be filed prior to that date. The filing of this statement does not of itself authorize the use in this state of a fictitious business name in violation of the rights of another under federal, state or common law (Section 14411 B&P Code) Published: 11/12/2026, 11/19/2026, 11/26/2026, 12/3/2026 NIN 51157

FICTITIOUS BUSINESS NAME STATEMENT: 2026224748
The following person(s) is/are doing business as: 1ICLOUD, 14343 DITTMAR DRIVE, WHITTIER, CA. 90603 LOS ANGELES, MICHAEL ANTHONY CANALES, 14343 DITTMAR DRIVE WHITTIER CA 90603. The business is conducted by an Individual. Registrant has not yet begun to transact business under the fictitious business name or names listed here in. Signed MICHAEL ANTHONY CANALES, OWNER. The registrant(s) declared that all information in the statement is true and correct. This statement is filed with the County Clerk of Los Angeles County on: 10/22/2026. NOTICE - This fictitious name statement expires five years from the date it was filed on, in the office of the county clerk. A new fictitious business name statement must be filed prior to that date. The filing of this statement does not of itself authorize the use in this state of a fictitious business name in violation of the rights of another under federal, state or common law (Section 14411 B&P Code) Published: 11/12/2026, 11/19/2026, 11/26/2026, 12/3/2026 NIN 51175

FICTITIOUS BUSINESS NAME STATEMENT: 2026225942
The following person(s) is/are doing business as: OCHOAS GARDENING SERVICE, 1265 LERMA RD, SOUTH EL MONTE, CA. 91733 LOS ANGELES, FELIX OCHOA RAMIREZ, 1265 LERMA RD SOUTH EL MONTE CA 91733. The business is conducted by an Individual. Registrant has begun to transact business under the fictitious business name or names listed here in on 10/26. Signed FELIX OCHOA RAMIREZ, OWNER. The registrant(s) declared that all information in the statement is true and correct. This statement is filed with the County Clerk of Los Angeles County on: 10/26/2026. NOTICE - This fictitious name statement expires five years from the date it was filed on, in the office of the county clerk. A new fictitious business name statement must be filed prior to that date. The filing of this statement does not of itself authorize the use in this state of a fictitious business name in violation of the rights of another under federal, state or common law (Section 14411 B&P Code) Published: 11/12/2026, 11/19/2026, 11/26/2026, 12/3/2026 NIN 51174

FICTITIOUS BUSINESS NAME STATEMENT: 2026226616
The following person(s) is/are doing business as: EVER AFTER GLOW, 10630 DOWNEY AVE STE 203, DOWNEY, CA. 90241 LOS ANGELES, ALYSSA ESTRDA, 10630 DOWNEY AVE STE 203 DOWNEY CA 90241. The business is conducted by an Individual. Registrant has not yet begun to transact business under the fictitious business name or names listed here in. Signed ALYSSA ESTRDA, OWNER. The registrant(s) declared that all information in the statement is true and correct. This statement is filed with the County Clerk of Los Angeles County on: 11/26/2026. NOTICE - This fictitious name statement expires five years from the date it was filed on, in the office of the county clerk. A new fictitious business name statement must be filed prior to that date. The filing of this statement does not of itself authorize the use in this state of a fictitious business name in violation of the rights of another under federal, state or common law (Section 14411 B&P Code) Published: 11/12/2026, 11/19/2026, 11/26/2026, 12/3/2026 NIN 51176

FICTITIOUS BUSINESS NAME STATEMENT: 2026226620
The following person(s) is/are doing business as: STAR STABLES PETTING ZOO, 9728 BROOKGREEN RD, DOWNEY, CA. 90240 LOS ANGELES, CESAR ESTRADA BARRIENTOS, 9728 BROOKGREEN RD DOWNEY CA 90240. The business is conducted by an Individual. Registrant has not yet begun to transact business under the fictitious business name or names listed here in. Signed CESAR ESTRADA BARRIENTOS, OWNER. The registrant(s) declared that all information in the statement is true and correct. This statement is filed with the County Clerk of Los Angeles County on: 11/26/2026. NOTICE - This fictitious name statement expires five years from the date it was filed on, in the office of the county clerk. A new fictitious business name statement must be filed prior to that date. The filing of this statement does not of itself authorize the use in this state of a fictitious business name in violation of the rights of another under federal, state or common law (Section 14411 B&P Code) Published: 11/12/2026, 11/19/2026, 11/26/2026, 12/3/2026 NIN 51177

FICTITIOUS BUSINESS NAME STATEMENT: 2026211041 The following person(s) is/are doing business: AVTO PARKING SERVICES, 20332 ANDROWE LN PORTER RANCH CA 91326. COUNTY OF LOS ANGELES. MODE DE PARIS INC, 13551 VENTURA BLVD ¼ SHERMAN OAKS CA 91423. This business was conducted by a CORPORATION. Registrant has begun to transact business under the fictitious business name or names listed here on: 10/2026. Signed: ARTYOM HAMBARDZUMYAN as PRESIDENT. This statement is filed with the County Clerk of Los Angeles County on 10/02/2026. NOTICE - This fictitious name statement expires five years from the date it was filed on, in the office of the county clerk. A new fictitious business name statement must be filed prior to that date. The filing of this statement does not of itself authorize the use in this state of a fictitious business name in violation of the rights of another under federal state, or common law (see Section 14411, et seq., B&P) Published: 11/12/26, 11/19/26, 11/26/26, 12/03/2026 JH341

FICTITIOUS BUSINESS NAME STATEMENT: 2026211180 The following person(s) is/are doing business as: ONARI'S KITCHEN, 6024 COLDWATER CANYON #1, NORTH HOLLYWOOD, CA 91606. COUNTY OF LOS ANGELES. SYUZAN STEPANYAN, 6024 COLDWATER CANYON #1 NORTH HOLLYWOOD CA 91606. This business is conducted by: an INDIVIDUAL. Registrant has begun to transact business under the fictitious business name or names listed here on: N/A. Signed:SYUZAN STEPANYAN as OWNER. This statement is filed with the County Clerk of Los Angeles County on 10/02/2026. NOTICE - This fictitious name statement expires five years from the date it was filed on, in the office of the County Clerk. A new fictitious business name statement must be filed prior to that date. The filing of this statement does not of itself authorize the use in this state of a fictitious business name in violation of the rights of another under federal state, or common law (see Section 14411, et seq., B&P) Published: 11/12/26, 11/19/26, 11/26/26, 12/03/2026 JH342

FICTITIOUS BUSINESS NAME STATEMENT: 2026219640 The following person(s) is/are doing business as: IRAN-E MA – OUR IRAN, 28066 ALTON WAY, CASTAIC CA 91384. COUNTY OF LOS ANGELES.REZA RAFATI, P O BOX 802802, SANTA CLARITA CA 91380. This business is conducted by an INDIVIDUAL. Registrant has begun to transact business under the fictitious business name or names listed here on:10/2026. Signed: REZA RAFATI as OWNER. This statement is filed with the County Clerk of Los Angeles County on 10/15/2026. NOTICE - This fictitious name statement expires five years from the date it was filed on, in the office of the County Clerk. A new fictitious business name statement must be filed prior to that date. The filing of this statement does not of itself authorize the use in this state of a fictitious business name in violation of the rights of another under federal state, or common law (see Section 14411, et seq., B&P) Published: 11/12/26, 11/19/26, 11/26/26, 12/03/2026 JH343
Melva Guadalupe Barrera
newsolm@hotmail.com
Case Number: 26CMCP00128
SUPERIOR COURT OF CALIFORNIA, COUNTY OF LOS ANGELES
200 W Compton Bl
Compton, CA 90220
ORDER TO SHOW CAUSE FOR CHANGE OF NAME
PETITION OF: Melva Guadalupe Barrera
Petitioner: Melva Guadalupe Barrera
Present name: Melva Guadalupe Barrera
Proposed name: Maria Elva Mendoza
THE COURT ORDERS that all persons interested in this matter shall appear before this court at the hearing indicated below to show cause, if any, why the petition for change of name should not be granted. Any person objecting to the name changes described above must file a written objection that includes the reasons for objection at least two court days before the matter is scheduled to be heard and must appear at the hearing to show cause why the petition should not be granted. If no written objection is timely filed, the court may grant the petition without a hearing.
NOTICE OF HEARING Date: 1/28/27 Time: 8:30a Dept: A Rm: 904
A copy of this Order to Show Cause shall be published at least once each week for four successive weeks prior to the date set for hearing on the petition in the following newspaper of general circulation, printed in this county, Beverly Hills/Beverlywood Weekly.
Date: 6/30/26. Signed: Elizabeth L. Bradley, Judge of the Superior Court
Published: 11/19/26, 11/26/26, 12/3/26, 12/10/26 232R

FICTITIOUS BUSINESS NAME STATEMENT: 2026230744. The following person(s) is/are doing business as: COLLECTIVE HEALING PSYCHOLOGICAL SERVICES. 16060 Ventura Blvd #110. Encino, CA 91436. County of Los Angeles. JAZZMYN WARD. 16060 Ventura Blvd #110. Encino, CA 91436. This business is conducted by: an Individual. Registrant has begun to transact business under the fictitious business name or names listed here on: 12/2009. Signed: Jazzmyn Ward, Owner. This statement is filed with the County Clerk of Los Angeles County on: 11/2/26. NOTICE - This fictitious name statement expires five years from the date it was filed on, in the office of the county clerk. A new fictitious business name statement must be filed prior to that date. The filing of this statement does not of itself authorize the use in this state of a fictitious business name in violation of the rights of another under federal state, or common law (see Section 14411, et seq., B&P) 11/19/26, 11/26/26, 12/3/26, 12/10/26 386

FICTITIOUS BUSINESS NAME STATEMENT: 2026237338. The following person(s) is/are doing business as: JW INC; JOANI WEIR ENTERTAINMENT; JOANI WEIR PRODUCTIONS; JW ENTERTAINMENT; W3 PRODUCTIONS. 3350 E 7th Street 322. Long Beach, CA 90804. County of Los Angeles. JOANI WEIR, INC. 3350 E 7th Street 322. Long Beach, CA 90804. This business is conducted by: a Corporation. Registrant has begun to transact business under the fictitious business name or names listed here on: 7/2021. Signed: Joani Weir, President. This statement is filed with the County Clerk of Los Angeles County on: 11/9/26. NOTICE - This fictitious name statement expires five years from the date it was filed on, in the office of the county clerk. A new fictitious business name statement must be filed prior to that date. The filing of this statement does not of itself authorize the use in this state of a fictitious business name in violation of the rights of another under federal state, or common law (see Section 14411, et seq., B&P) 11/19/26, 11/26/26, 12/3/26, 12/10/26 387

FICTITIOUS BUSINESS NAME STATEMENT: 2026237313. The following person(s) is/are doing business as: JOANI WEIR GLOBAL; JW PRODUCTIONS; JW ENTERTAINMENT; JW GLOBAL INC. 3350 E 7th Street 322. Long Beach, CA 90804. County of Los Angeles. JOANI WEIR GLOBAL, INC. 3350 E 7th Street 322. Long Beach, CA 90804. This business is conducted by: a Corporation. Registrant has begun to transact business under the fictitious business name or names listed here on: 7/2021. Signed: Joani Weir, President. This statement is filed with the County Clerk of Los Angeles County on: 11/9/26. NOTICE - This fictitious name statement expires five years from the date it was filed on, in the office of the county clerk. A new fictitious business name statement must be filed prior to that date. The filing of this statement does not of itself authorize the use in this state of a fictitious business name in violation of the rights of another under federal state, or common law (see Section 14411, et seq., B&P) 11/19/26, 11/26/26, 12/3/26, 12/10/26 388

FICTITIOUS BUSINESS NAME STATEMENT: 2026237219. The following person(s) is/are doing business as: BETTER HOUSING FOR LONG BEACH; BETTER HOUSING FOR LB; BETTER HOUSING FOR AMERICA; BETTER HOUSING FOR CALIFORNIA; BETTER HOUSING FOR LA; BETTER HOUSING FOR LONG BEACH.COM; BETTER HOUSING FOR LOS ANGELES; BHFLB. 3350 E 7th Street 322. Long Beach, CA 90804. County of Los Angeles. BETTER HOUSING FOR LONG BEACH. 3350 E 7th Street 322. Long Beach, CA 90804. This business is conducted by: a Corporation. Registrant has begun to transact business under the fictitious business name or names listed here on: 7/2021. Signed: Joani Weir, President. This statement is filed with the County Clerk of Los Angeles County on: 11/9/26. NOTICE - This fictitious name statement expires five years from the date it was filed on, in the office of the county clerk. A new fictitious business name statement must be filed prior to that date. The filing of this statement does not of itself authorize the use in this state of a fictitious business name in violation of the rights of another under federal state, or common law (see Section 14411, et seq., B&P) 11/19/26, 11/26/26, 12/3/26, 12/10/26 389
Lodna Jenissa Azard
Case Number: 26STCP04139
SUPERIOR COURT OF CALIFORNIA, COUNTY OF LOS ANGELES
111 N. Hill St.
Los Angeles, CA 90012
ORDER TO SHOW CAUSE FOR CHANGE OF NAME
PETITION OF: Lodna Jenissa Azard
Petitioner: Lodna Jenissa Azard
Present name: Lodna Jenissa Azard
Proposed name: Jenissa Renee Azard
THE COURT ORDERS that all persons interested in this matter shall appear before this court at the hearing indicated below to show cause, if any, why the petition for change of name should not be granted. Any person objecting to the name changes described above must file a written objection that includes the reasons for objection at least two court days before the matter is scheduled to be heard and must appear at the hearing to show cause why the petition should not be granted. If no written objection is timely filed, the court may grant the petition without a hearing.
NOTICE OF HEARING Date: 2/5/27 Time: 8:30a Dept: 529 Rm:
A copy of this Order to Show Cause shall be published at least once each week for four successive weeks prior to the date set for hearing on the petition in the following newspaper of general circulation, printed in this county, Beverly Hills/Beverlywood Weekly.
Date: 10/26/26. Signed: Virginia Keeny, Judge of the Superior Court
Published: 11/19/26, 11/26/26, 12/3/26, 12/10/26 390
Ivan Eduardo Sime
Case Number: 26TRCP00372
SUPERIOR COURT OF CALIFORNIA, COUNTY OF LOS ANGELES
1 Regent St
Inglewood, CA 90301
ORDER TO SHOW CAUSE FOR CHANGE OF NAME
PETITION OF: Ivan Eduardo Sime
Petitioner: Ivan Eduardo Sime
Present name: Ivan Eduardo Sime
Proposed name: Eduardo Syme
THE COURT ORDERS that all persons interested in this matter shall appear before this court at the hearing indicated below to show cause, if any, why the petition for change of name should not be granted. Any person objecting to the name changes described above must file a written objection that includes the reasons for objection at least two court days before the matter is scheduled to be heard and must appear at the hearing to show cause why the petition should not be granted. If no written objection is timely filed, the court may grant the petition without a hearing.
NOTICE OF HEARING Date: 12/18/26 Time: 8:30a Dept: P Rm:
A copy of this Order to Show Cause shall be published at least once each week for four successive weeks prior to the date set for hearing on the petition in the following newspaper of general circulation, printed in this county, Beverly Hills/Beverlywood Weekly.
Date: 11/3/26. Signed: David K. Reinert, Judge of the Superior Court
Published: 11/12/26, 11/19/26, 11/26/26, 12/3/26 377R

FICTITIOUS BUSINESS NAME STATEMENT: 2026217370. The following person(s) is/are doing business as: ALECTRA WELLNESS AND CONSULTATION. 2366 Nichols Canyon Rd. Los Angeles, CA 90046. County of Los Angeles. ALECTRA TERI GRIFFS. 2366 Nichols Canyon Rd. Los Angeles, CA 90046. This business is conducted by: an Individual. Registrant has begun to transact business under the fictitious business name or names listed here on: 10/2026. Signed: Alectra Teri Griffs, Owner. This statement is filed with the County Clerk of Los Angeles County on: 10/20/26. NOTICE - This fictitious name statement expires five years from the date it was filed on, in the office of the county clerk. A new fictitious business name statement must be filed prior to that date. The filing of this statement does not of itself authorize the use in this state of a fictitious business name in violation of the rights of another under federal state, or common law (see Section 14411, et seq., B&P) 11/19/26, 11/26/26, 12/3/26, 12/10/26 391

FICTITIOUS BUSINESS NAME STATEMENT: 2026207104. The following person(s) is/are doing business as: FLORES LOGISTA. 11928 Bayla St. Norwalk, CA 90650. County of Los Angeles. PAOLA NOEMI BASTIDAS FLORES. 11928 Bayla St. Norwalk, CA 90650. This business is conducted by: an Individual. Registrant has begun to transact business under the fictitious business name or names listed here on: N/A. Signed: Paola Noemi Bastidas Flores, Owner. This statement is filed with the County Clerk of Los Angeles County on: 9/29/26. NOTICE - This fictitious name statement expires five years from the date it was filed on, in the office of the county clerk. A new fictitious business name statement must be filed prior to that date. The filing of this statement does not of itself authorize the use in this state of a fictitious business name in violation of the rights of another under federal state, or common law (see Section 14411, et seq., B&P) 11/12/26, 11/19/26, 11/26/26, 12/3/26 392

FICTITIOUS BUSINESS NAME STATEMENT: 2026209713. The following person(s) is/are doing business as: STARTING LINEUP STRATEGIES. 1930 Curtis Avenue A. Redondo Beach, CA 90278. County of Los Angeles. IMPACT SPORTS MARKETING LLC. 1930 Curtis Avenue A. Redondo Beach, CA 90278. This business is conducted by: a Limited Liability Company. Registrant has begun to transact business under the fictitious business name or names listed here on: N/A. Signed: Toni Nocita, CEO. This statement is filed with the County Clerk of Los Angeles County on: 10/1/26. NOTICE - This fictitious name statement expires five years from the date it was filed on, in the office of the county clerk. A new fictitious business name statement must be filed prior to that date. The filing of this statement does not of itself authorize the use in this state of a fictitious business name in violation of the rights of another under federal state, or common law (see Section 14411, et seq., B&P) 11/12/26, 11/19/26, 11/26/26, 12/3/26 393

FICTITIOUS BUSINESS NAME STATEMENT: 2026239302. The following person(s) is/are doing business as: HOLLYWOOD ESTATES. 1901 Ave of the Stars 2nd floor. Los Angeles, CA 90067. County of Los Angeles. REAL OF GREATER LOS ANGELES INC. 1901 Ave of the Stars 2nd floor. Los Angeles, CA 90067.This business is conducted by: a Corporation. Registrant has begun to transact business under the fictitious business name or names listed here on: N/A. Signed: Courtney McCarson, Vice President. This statement is filed with the County Clerk of Los Angeles County on: 11/12/26. NOTICE - This fictitious name statement expires five years from the date it was filed on, in the office of the county clerk. A new fictitious business name statement must be filed prior to that date. The filing of this statement does not of itself authorize the use in this state of a fictitious business name in violation of the rights of another under federal state, or common law (see Section 14411, et seq., B&P) 11/19/26, 11/26/26, 12/3/26, 12/10/26 394
Precious Ramona Phillips
Case Number: 26CMCP00196
SUPERIOR COURT OF CALIFORNIA, COUNTY OF LOS ANGELES
200 W Compton Bl
Compton, CA 90220
ORDER TO SHOW CAUSE FOR CHANGE OF NAME
PETITION OF: Precious Ramona Phillips
Petitioner: Precious Ramona Phillips
Present name: Precious Ramona Phillips
Proposed name: Loyalty Ramona Star
THE COURT ORDERS that all persons interested in this matter shall appear before this court at the hearing indicated below to show cause, if any, why the petition for change of name should not be granted. Any person objecting to the name changes described above must file a written objection that includes the reasons for objection at least two court days before the matter is scheduled to be heard and must appear at the hearing to show cause why the petition should not be granted. If no written objection is timely filed, the court may grant the petition without a hearing.
NOTICE OF HEARING Date: 1/25/27 Time: 8:30a Dept: P Rm: 1200
A copy of this Order to Show Cause shall be published at least once each week for four successive weeks prior to the date set for hearing on the petition in the following newspaper of general circulation, printed in this county, Beverly Hills/Beverlywood Weekly.
Date: 11/13/26. Signed: Ryan D. White, Judge of the Superior Court
Published: 11/19/26, 11/26/26, 12/3/26, 12/10/26 395
Neehad Fadwa Alt Ahmed Ouali
Case Number: 26STCP03722
SUPERIOR COURT OF CALIFORNIA, COUNTY OF LOS ANGELES
111 N Hill St
Los Angeles, CA 90012
ORDER TO SHOW CAUSE FOR CHANGE OF NAME
PETITION OF: Neehad Fadwa Alt Ahmed Ouali
Petitioner: Neehad Fadwa Alt Ahmed Ouali
Present name: Neehad Fadwa Alt Ahmed Ouali
Proposed name: Ninah Fadwa Bellouch
THE COURT ORDERS that all persons interested in this matter shall appear before this court at the hearing indicated below to show cause, if any, why the petition for change of name should not be granted. Any person objecting to the name changes described above must file a written objection that includes the reasons for objection at least two court days before the matter is scheduled to be heard and must appear at the hearing to show cause why the petition should not be granted. If no written objection is timely filed, the court may grant the petition without a hearing.
NOTICE OF HEARING Date: 1/11/27 Time: 8:30a Dept: 529 Rm: 529
A copy of this Order to Show Cause shall be published at least once each week for four successive weeks prior to the date set for hearing on the petition in the following newspaper of general circulation, printed in this county, Beverly Hills/Beverlywood Weekly.
Date: 11/10/26. Signed: Virginia Keeny, Judge of the Superior Court
Published: 11/19/26, 11/26/26, 12/3/26, 12/10/26 396
Dylan Claude Hassid
Case Number: 26VECP00500
SUPERIOR COURT OF CALIFORNIA, COUNTY OF LOS ANGELES
6230 Sylmar Ave
Van Nuys, CA 91401
ORDER TO SHOW CAUSE FOR CHANGE OF NAME
PETITION OF: Dylan Claude Hassid
Petitioner: Dylan Claude Hassid
Present name: Dylan Claude Hassid
Proposed name: Dylan Claude Scharenberg
THE COURT ORDERS that all persons interested in this matter shall appear before this court at the hearing indicated below to show cause, if any, why the petition for change of name should not be granted. Any person objecting to the name changes described above must file a written objection that includes the reasons for objection at least two court days before the matter is scheduled to be heard and must appear at the hearing to show cause why the petition should not be granted. If no written objection is timely filed, the court may grant the petition without a hearing.
NOTICE OF HEARING Date: 12/18/26 Time: 8:30a Dept: B Rm: 530
A copy of this Order to Show Cause shall be published at least once each week for four successive weeks prior to the date set for hearing on the petition in the following newspaper of general circulation, printed in this county, Beverly Hills/Beverlywood Weekly.
Date: 10/29/26. Signed: Shirley K. Watkins , Judge of the Superior Court
Published: 11/19/26, 11/26/26, 12/3/26, 12/10/26 397
Lixian Zhao
Case Number: 26PSCP00433
SUPERIOR COURT OF CALIFORNIA, COUNTY OF LOS ANGELES
400 Civic Center Plaza
Pomona, CA 91766
ORDER TO SHOW CAUSE FOR CHANGE OF NAME
PETITION OF: Lixian Zhao
Petitioner: Lixian Zhao
Present name: Lixian Zhao
Proposed name: Maggie Lixian Zhao
THE COURT ORDERS that all persons interested in this matter shall appear before this court at the hearing indicated below to show cause, if any, why the petition for change of name should not be granted. Any person objecting to the name changes described above must file a written objection that includes the reasons for objection at least two court days before the matter is scheduled to be heard and must appear at the hearing to show cause why the petition should not be granted. If no written objection is timely filed, the court may grant the petition without a hearing.
NOTICE OF HEARING Date: 1/8/27 Time: 9:00a Dept: A Rm: 109
A copy of this Order to Show Cause shall be published at least once each week for four successive weeks prior to the date set for hearing on the petition in the following newspaper of general circulation, printed in this county, Beverly Hills/Beverlywood Weekly.
Date: 11/4/26. Signed: Bryant Y. Yang , Judge of the Superior Court
Published: 11/19/26, 11/26/26, 12/3/26, 12/10/26 398

FICTITIOUS BUSINESS NAME STATEMENT: 2026241750. The following person(s) is/are doing business as: RHYTHMIC HEALING THERAPY INC. AON: 0436627. 11845 W Olympic Blvd #1250W. Los Angeles, CA 90067. County of Los Angeles. RHYTHMIC HEALING LICENSED CLINICAL SOCIAL WORKER INC. 11845 W Olympic Blvd #1250W. Los Angeles, CA 90067. This business is conducted by: a Corporation. Registrant has begun to transact business under the fictitious business name or names listed here on: N/A. Signed: Ty Juana Taylor, President. This statement is filed with the County Clerk of Los Angeles County on: 11/16/26. NOTICE - This fictitious name statement expires five years from the date it was filed on, in the office of the county clerk. A new fictitious business name statement must be filed prior to that date. The filing of this statement does not of itself authorize the use in this state of a fictitious business name in violation of the rights of another under federal state, or common law (see Section 14411, et seq., B&P) 11/19/26, 11/26/26, 12/3/26, 12/10/26 399

FICTITIOUS BUSINESS NAME STATEMENT: 2026237065. The following person(s) is/are doing business as: GLOW LA. 9016 WILBUR AVE NORTHRIDGE CA 91324. GLOW LA INC. 9016 WILBUR AVE NORTHRIDGE CA 91324. This business is conducted by: A CORPORATION. Registrant commenced to transact business under the fictitious business name(s) listed above on: N/A Signed: TARANDEEP SINGH, PRESIDENT. This statement is filed with the County Clerk of Los Angeles County on: 11/09/2026. NOTICE - This fictitious name statement expires five years from the date it was filed on, in the office of the county clerk. A new fictitious business name statement must be filed prior to that date. The filing of this statement does not of itself authorize the use in this state of a fictitious business name in violation of the rights of another under federal state, or common law (see Section 14411, et seq., B&P) Published: 11/19/2026, 11/26/2026, 12/03/2026, 12/10/2026 TBS 291

FICTITIOUS BUSINESS NAME STATEMENT: 2026237062. The following person(s) is/are doing business as: BAN BAN TOO. 109 N FAIRFAX AVE LOS ANGELES CA 90036. THAVEE KHUN INC.. 1638 SAWTELLE BLVD LOS ANGELES CA 90025. This business is conducted by: A CORPORATION. Registrant commenced to transact business under the fictitious business name(s) listed above on: N/A Signed: KHWANNAPA NOOCHLAOR, CEO. This statement is filed with the County Clerk of Los Angeles County on: 11/09/2026. NOTICE - This fictitious name statement expires five years from the date it was filed on, in the office of the county clerk. A new fictitious business name statement must be filed prior to that date. The filing of this statement does not of itself authorize the use in this state of a fictitious business name in violation of the rights of another under federal state, or common law (see Section 14411, et seq., B&P) Published: 11/19/2026, 11/26/2026, 12/03/2026, 12/10/2026 TBS 292

FICTITIOUS BUSINESS NAME STATEMENT: 2026237059. The following person(s) is/are doing business as: VENICE WINES AND SPIRITS. 12525 VENICE BLVD LOS ANGELES CA 90066. THE GREAT VENICE INC. 11874 MACODA LANE CHATSWORTH CA 91311. This business is conducted by: A CORPORATION. Registrant commenced to transact business under the fictitious business name(s) listed above on: N/A Signed: SATVINDER SINGH, CEO. This statement is filed with the County Clerk of Los Angeles County on: 11/09/2026. NOTICE - This fictitious name statement expires five years from the date it was filed on, in the office of the county clerk. A new fictitious business name statement must be filed prior to that date. The filing of this statement does not of itself authorize the use in this state of a fictitious business name in violation of the rights of another under federal state, or common law (see Section 14411, et seq., B&P) Published: 11/19/2026, 11/26/2026, 12/03/2026, 12/10/2026 TBS 293

FICTITIOUS BUSINESS NAME STATEMENT: 2026237056. The following person(s) is/are doing business as: DOCTORS ON CALL MEDICAL GROUP. 1607 W GLENOAKS BLVD GLENDALE CA 91201. DOCTORS ON CALL MOBILE GROUP, INC.. 1607 W GLENOAKS BLVD GLENDALE CA 91201. This business is conducted by: A CORPORATION. Registrant commenced to transact business under the fictitious business name(s) listed above on: N/A Signed: ALFRED LUIS CISNEROS, CEO. This statement is filed with the County Clerk of Los Angeles County on: 11/09/2026. NOTICE - This fictitious name statement expires five years from the date it was filed on, in the office of the county clerk. A new fictitious business name statement must be filed prior to that date. The filing of this statement does not of itself authorize the use in this state of a fictitious business name in violation of the rights of another under federal state, or common law (see Section 14411, et seq., B&P) Published: 11/19/2026, 11/26/2026, 12/03/2026, 12/10/2026 TBS 294

FICTITIOUS BUSINESS NAME STATEMENT: 2026237053. The following person(s) is/are doing business as: HAMLETS BMW SERVICE. 518 COLORADO BLVD UNIT 2 GLENDALE CA 91204. BEST MECHANICAL WORKS SERVICES INC. 518 COLORADO BLVD UNIT 2 GLENDALE CA 91204. This business is conducted by: A CORPORATION. Registrant commenced to transact business under the fictitious business name(s) listed above on: 11/2026 Signed: ASHOT SAHAKYAN, CEO. This statement is filed with the County Clerk of Los Angeles County on: 11/09/2026. NOTICE - This fictitious name statement expires five years from the date it was filed on, in the office of the county clerk. A new fictitious business name statement must be filed prior to that date. The filing of this statement does not of itself authorize the use in this state of a fictitious business name in violation of the rights of another under federal state, or common law (see Section 14411, et seq., B&P) Published: 11/19/2026, 11/26/2026, 12/03/2026, 12/10/2026 TBS 295

FICTITIOUS BUSINESS NAME STATEMENT: 2026232349. The following person(s) is/are doing business as: ADU & FOUNDATION REPAIR. 262 WILART PL POMONA CA 91768. GILBERT GONZALES CANLOBO. 262 WILART PL POMONA CA 91768. This business is conducted by: AN INDIVIDUAL. Registrant commenced to transact business under the fictitious business name(s) listed above on: 10/2026 Signed: GILBERT GONZALES CANLOBO, OWNER. This statement is filed with the County Clerk of Los Angeles County on: 11/03/2026. NOTICE - This fictitious name statement expires five years from the date it was filed on, in the office of the county clerk. A new fictitious business name statement must be filed prior to that date. The filing of this statement does not of itself authorize the use in this state of a fictitious business name in violation of the rights of another under federal state, or common law (see Section 14411, et seq., B&P) Published: 11/19/2026, 11/26/2026, 12/03/2026, 12/10/2026 TBS 296

FICTITIOUS BUSINESS NAME STATEMENT: 2026232347. The following person(s) is/are doing business as: SNG MARKETING. 6324 BEEMAN AVE NORTH HOLLYWOOD CA 91606. SUSAN SUSIE DARBINYAN. 6324 BEEMAN AVE NORTH HOLLYWOOD CA 91606. This business is conducted by: AN INDIVIDUAL. Registrant commenced to transact business under the fictitious business name(s) listed above on: 02/2023 Signed: SUSAN SUSIE DARBINYAN, OWNER. This statement is filed with the County Clerk of Los Angeles County on: 11/03/2026. NOTICE - This fictitious name statement expires five years from the date it was filed on, in the office of the county clerk. A new fictitious business name statement must be filed prior to that date. The filing of this statement does not of itself authorize the use in this state of a fictitious business name in violation of the rights of another under federal state, or common law (see Section 14411, et seq., B&P) Published: 11/19/2026, 11/26/2026, 12/03/2026, 12/10/2026 TBS 297

FICTITIOUS BUSINESS NAME STATEMENT: 2026226457. The following person(s) is/are doing business as: VANGUARD CONSULTING. 7447 BECK AVE NORTH HOLLYWOOD CA 91605. ARARAT MINASYAN. 7447 BECK AVE NORTH HOLLYWOOD CA 91605. This business is conducted by: AN INDIVIDUAL. Registrant commenced to transact business under the fictitious business name(s) listed above on: 10/2021 Signed: ARARAT MINASYAN, OWNER. This statement is filed with the County Clerk of Los Angeles County on: 10/26/2026. NOTICE - This fictitious name statement expires five years from the date it was filed on, in the office of the county clerk. A new fictitious business name statement must be filed prior to that date. The filing of this statement does not of itself authorize the use in this state of a fictitious business name in violation of the rights of another under federal state, or common law (see Section 14411, et seq., B&P) Published: 11/19/2026, 11/26/2026, 12/03/2026, 12/10/2026 TBS 298

FICTITIOUS BUSINESS NAME STATEMENT: 2026226459. The following person(s) is/are do

the date it was filed on, in the office of the county clerk. A new fictitious business name statement must be filed prior to that date. The filing of this statement does not of itself authorize the use in this state of a fictitious business name in violation of the rights of another under federal state, or common law (see Section 14411, et seq., B&P) Published: 11/19/2026, 11/26/2026, 12/03/2026, 12/10/2026 TBS 304

FICTITIOUS BUSINESS NAME STATEMENT: 2026219940. The following person(s) is/are doing business as: RANKLOG. 2519 W 82ND ST INGLEWOOD CA 90305. COREY COOPER. 2519 W 82ND ST INGLEWOOD CA 90305. This business is conducted by: AN INDIVIDUAL. Registrant commenced to transact business under the fictitious business name(s) listed above on: 10/2026 Signed: COREY COOPER, OWNER. This statement is filed with the County Clerk of Los Angeles County on: 10/16/2026. NOTICE - This fictitious name statement expires five years from the date it was filed on, in the office of the county clerk. A new fictitious business name statement must be filed prior to that date. The filing of this statement does not of itself authorize the use in this state of a fictitious business name in violation of the rights of another under federal state, or common law (see Section 14411, et seq., B&P) Published: 11/19/2026, 11/26/2026, 12/03/2026, 12/10/2026 TBS 305

FICTITIOUS BUSINESS NAME STATEMENT: 2026238032. The following person(s) is/are doing business as: LOVE GROW GLOW GLOBAL; ADVENTURE PUPS COLLECTIVE. 7307 WEST 88TH PLACE LOS ANGELES CA 90045. KIMBERLY BUNJE. 7307 WEST 88TH PLACE LOS ANGELES CA 90045. This business is conducted by: AN INDIVIDUAL. Registrant commenced to transact business under the fictitious business name(s) listed above on: 11/2026 Signed: KIMBERLY BUNJE, OWNER. This statement is filed with the County Clerk of Los Angeles County on: 11/10/2026. NOTICE - This fictitious name statement expires five years from the date it was filed on, in the office of the county clerk. A new fictitious business name statement must be filed prior to that date. The filing of this statement does not of itself authorize the use in this state of a fictitious business name in violation of the rights of another under federal state, or common law (see Section 14411, et seq., B&P) Published: 11/19/2026, 11/26/2026, 12/03/2026, 12/10/2026 TBS 306

FICTITIOUS BUSINESS NAME STATEMENT: 2026237752. The following person(s) is/are doing business as: INFINITO PAINTING. 6758 CAPPS AVENUE RESEDA CA 91335. JUAN REYES. 6758 CAPPS AVENUE RESEDA CA 91335. This business is conducted by: AN INDIVIDUAL. Registrant commenced to transact business under the fictitious business name(s) listed above on: 11/2026 Signed: JUAN REYES, OWNER. This statement is filed with the County Clerk of Los Angeles County on: 11/10/2026. NOTICE - This fictitious name statement expires five years from the date it was filed on, in the office of the county clerk. A new fictitious business name statement must be filed prior to that date. The filing of this statement does not of itself authorize the use in this state of a fictitious business name in violation of the rights of another under federal state, or common law (see Section 14411, et seq., B&P) Published: 11/19/2026, 11/26/2026, 12/03/2026, 12/10/2026 TBS 307

FICTITIOUS BUSINESS NAME STATEMENT: 2026211822. The following person(s) is/are doing business as: FACESTHETICS. 6334 LAUREL CANYON BLVD NORTH HOLLYWOOD CA 91606. ANNA KHANOYAN. 6334 LAUREL CANYON BLVD NORTH HOLLYWOOD CA 91606. This business is conducted by: AN INDIVIDUAL. Registrant commenced to transact business under the fictitious business name(s) listed above on: N/A Signed: ANNA KHANOYAN, OWNER. This statement is filed with the County Clerk of Los Angeles County on: 10/05/2026. NOTICE - This fictitious name statement expires five years from the date it was filed on, in the office of the county clerk. A new fictitious business name statement must be filed prior to that date. The filing of this statement does not of itself authorize the use in this state of a fictitious business name in violation of the rights of another under federal state, or common law (see Section 14411, et seq., B&P) Published: 11/19/2026, 11/26/2026, 12/03/2026, 12/10/2026 TBS 308

FICTITIOUS BUSINESS NAME STATEMENT: 2026230514. The following person(s) is/are doing business as: LNR WATERPROOFING. 6336 POSADA CT PALMDALE CA 93552. LNR PAINTING DESIGNS, INC.. 6336 POSADA CT PALMDALE CA 93552. This business is conducted by: A CORPORATION. Registrant commenced to transact business under the fictitious business name(s) listed above on: N/A Signed: RICARDO ANTONIO RODRIGUEZ, CEO. This statement is filed with the County Clerk of Los Angeles County on: 10/30/2026. NOTICE - This fictitious name statement expires five years from the date it was filed on, in the office of the county clerk. A new fictitious business name statement must be filed prior to that date. The filing of this statement does not of itself authorize the use in this state of a fictitious business name in violation of the rights of another under federal state, or common law (see Section 14411, et seq., B&P) Published: 11/19/2026, 11/26/2026, 12/03/2026, 12/10/2026 TBS 309

FICTITIOUS BUSINESS NAME STATEMENT: 2026228366. The following person(s) is/are doing business as: GHMG. 2508 VIA ANACAPA PALOS VERDES ESTATES CA 90274. GRADOVILLE & HERTZING MANAGEMENT GROUP LLC. 2508 VIA ANACAPA PALOS VERDES ESTATES CA 90274. This business is conducted by: A LIMITED LIABILITY COMPANY. Registrant commenced to transact business under the fictitious business name(s) listed above on: N/A Signed: PATRICK J. GRADOVILLE, MEMBER. This statement is filed with the County Clerk of Los Angeles County on: 10/28/2026. NOTICE - This fictitious name statement expires five years from the date it was filed on, in the office of the county clerk. A new fictitious business name statement must be filed prior to that date. The filing of this statement does not of itself authorize the use in this state of a fictitious business name in violation of the rights of another under federal state, or common law (see Section 14411, et seq., B&P) Published: 11/19/2026, 11/26/2026, 12/03/2026, 12/10/2026 TBS 310

FICTITIOUS BUSINESS NAME STATEMENT: 2026220576. The following person(s) is/are doing business as: BRAIN GEARS. 507 N GRAMERCY PL #1 LOS ANGELES CA 90004. MARQUI GLOW, INC.. 507 N GRAMERCY PL #1 LOS ANGELES CA 90004. This business is conducted by: A CORPORATION. Registrant commenced to transact business under the fictitious business name(s) listed above on: N/A Signed: FRANCES MARQUINEZ, CEO. This statement is filed with the County Clerk of Los Angeles County on: 10/16/2026. NOTICE - This fictitious name statement expires five years from the date it was filed on, in the office of the county clerk. A new fictitious business name statement must be filed prior to that date. The filing of this statement does not of itself authorize the use in this state of a fictitious business name in violation of the rights of another under federal state, or common law (see Section 14411, et seq., B&P) Published: 11/19/2026, 11/26/2026, 12/03/2026, 12/10/2026 TBS 311

FICTITIOUS BUSINESS NAME STATEMENT: 2026218696. The following person(s) is/are doing business as: A/C GEEKS CONTRACTORS. 7933 GLORIA AVE UNIT 13 VAN NUYS CA 91406. KMK CONSTRUCTION GROUP INC. 7933 GLORIA AVE UNIT 13 VAN NUYS CA 91406. This business is conducted by: A CORPORATION. Registrant commenced to transact business under the fictitious business name(s) listed above on: 08/2026 Signed: KRISTINE AGHVANYAN, CEO. This statement is filed with the County Clerk of Los Angeles County on: 10/14/2026. NOTICE - This fictitious name statement expires five years from the date it was filed on, in the office of the county clerk. A new fictitious business name statement must be filed prior to that date. The filing of this statement does not of itself authorize the use in this state of a fictitious business name in violation of the rights of another under federal state, or common law (see Section 14411, et seq., B&P) Published: 11/19/2026, 11/26/2026, 12/03/2026, 12/10/2026 TBS 312

FICTITIOUS BUSINESS NAME STATEMENT: 2026217565. The following person(s) is/are doing business as: A/C GEEKS HEATING & COOLING. 7924 NAGLE AVE N HOLLYWOOD CA 91605. SUREN HUNANYAN. 7924 NAGLE AVE N HOLLYWOOD CA 91605. This business is conducted by: AN INDIVIDUAL. Registrant commenced to transact business under the fictitious business name(s) listed above on: N/A Signed: SUREN HUNANYAN, OWNER. This statement is filed with the County Clerk of Los Angeles County on: 10/13/2026. NOTICE - This fictitious name statement expires five years from the date it was filed on, in the office of the county clerk. A new fictitious business name statement must be filed prior to that date. The filing of this statement does not of itself authorize the use in this state of a fictitious business name in violation of the rights of another under federal state, or common law (see Section 14411, et seq., B&P) Published: 11/19/2026, 11/26/2026, 12/03/2026, 12/10/2026 TBS 313

FICTITIOUS BUSINESS NAME STATEMENT: 2026212197. The following person(s) is/are doing business as: E.M. BUILDERS INC; JD LOGISTICS. 2613 WOODLAND DRIVE 5403 PINE MOUNTAIN CLUB CA 93222. E O R ENTERPRISES INC. 2613 WOODLAND DR 5403 PINE MOUNTAIN CLUB CA 93222. This business is conducted by: A CORPORATION. Registrant commenced to transact business under the fictitious business name(s) listed above on: N/A Signed: ENRIQUE MARTIN ASSO, CEO. This statement is filed with the County Clerk of Los Angeles County on: 10/06/2026. NOTICE - This fictitious name statement expires five years from the date it was filed on, in the office of the county clerk. A new fictitious business name statement must be filed prior to that date. The filing of this statement does not of itself authorize the use in this state of a fictitious business name in violation of the rights of another under federal state, or common law (see Section 14411, et seq., B&P) Published: 11/19/2026, 11/26/2026, 12/03/2026, 12/10/2026 TBS 314

FICTITIOUS BUSINESS NAME STATEMENT: 2026234844. The following person(s) is/are doing business as: PEREZ CLEANING SERVICE. 2300 W MAGNOLIA BLVD BURBANK CA 91506. JUDITH CASTILLO. 2300 W MAGNOLIA BLVD BURBANK CA 91506. This business is conducted by: AN INDIVIDUAL. Registrant commenced to transact business under the fictitious business name(s) listed above on: 11/2026 Signed: JUDITH CASTILLO, OWNER. This statement is filed with the County Clerk of Los Angeles County on: 11/05/2026. NOTICE - This fictitious name statement expires five years from the date it was filed on, in the office of the county clerk. A new fictitious business name statement must be filed prior to that date. The filing of this statement does not of itself authorize the use in this state of a fictitious business name in violation of the rights of another under federal state, or common law (see Section 14411, et seq., B&P) Published: 11/19/2026, 11/26/2026, 12/03/2026, 12/10/2026 TBS 315

FICTITIOUS BUSINESS NAME STATEMENT: 2026240369. The following person(s) is/are doing business as: SER TECHNOLOGIES. 15442 VENTURA BLVD. STE 201-2734 SHERMAN OAKS CA 91403. HYE CENTRAL. 15442 VENTURA BLVD. STE 201-2734 SHERMAN OAKS CA 91403. This business is conducted by: A CORPORATION. Registrant commenced to transact business under the fictitious business name(s) listed above on: N/A Signed: KHAJIK KHAJADOURIAN, PRESIDENT. This statement is filed with the County Clerk of Los Angeles County on: 11/13/2026. NOTICE - This fictitious name statement expires five years from the date it was filed on, in the office of the county clerk. A new fictitious business name statement must be filed prior to that date. The filing of this statement does not of itself authorize the use in this state of a fictitious business name in violation of the rights of another under federal state, or common law (see Section 14411, et seq., B&P) Published: 11/19/2026, 11/26/2026, 12/03/2026, 12/10/2026 TBS 316

FICTITIOUS BUSINESS NAME STATEMENT: 2026239743. The following person(s) is/are doing business as: DS LIVE SCAN. 2619 WILSHIRE BLVD SUITE C LOS ANGELES CA 90057. DIA INVESTMENTS LLC. 25201 AVENUE TIBBITTS SUITE 223 VALENCIA CA 91355. This business is conducted by: A LIMITED LIABILITY COMPANY. Registrant commenced to transact business under the fictitious business name(s) listed above on: 05/2025 Signed: DANIEL DIAZ, PRESIDENT. This statement is filed with the County Clerk of Los Angeles County on: 11/13/2026. NOTICE - This fictitious name statement expires five years from the date it was filed on, in the office of the county clerk. A new fictitious business name statement must be filed prior to that date. The filing of this statement does not of itself authorize the use in this state of a fictitious business name in violation of the rights of another under federal state, or common law (see Section 14411, et seq., B&P) Published: 11/19/2026, 11/26/2026, 12/03/2026, 12/10/2026 TBS 317

FICTITIOUS BUSINESS NAME STATEMENT: 2026240710. The following person(s) is/are doing business as: PT CARE SERVICES. 1216 VISTA CT GLENDALE CA 91205. EMMA ASLANYAN. 1216 VISTA CT GLENDALE CA 91205. This business is conducted by: AN INDIVIDUAL. Registrant commenced to transact business under the fictitious business name(s) listed above on: N/A Signed: EMMA ASLANYAN, OWNER. This statement is filed with the County Clerk of Los Angeles County on: 11/16/2026. NOTICE - This fictitious name statement expires five years from the date it was filed on, in the office of the county clerk. A new fictitious business name statement must be filed prior to that date. The filing of this statement does not of itself authorize the use in this state of a fictitious business name in violation of the rights of another under federal state, or common law (see Section 14411, et seq., B&P) Published: 11/19/2026, 11/26/2026, 12/03/2026, 12/10/2026 TBS 318

FICTITIOUS BUSINESS NAME STATEMENT: 2026233505. The following person(s) is/are doing business as: REWIRE & RENEW PSYCHOTHERAPY SERVICES. 2340 PARK AVE. LONG BEACH CA 90815. IRENE L BARADES. 1520 FREEMAN AVE. APT 8 LONG BEACH CA 90804. This business is conducted by: AN INDIVIDUAL. Registrant commenced to transact business under the fictitious business name(s) listed above on: 01/2021 Signed: IRENE L BARADES, OWNER. This statement is filed with the County Clerk of Los Angeles County on: 11/04/2026. NOTICE - This fictitious name statement expires five years from the date it was filed on, in the office of the county clerk. A new fictitious business name statement must be filed prior to that date. The filing of this statement does not of itself authorize the use in this state of a fictitious business name in violation of the rights of another under federal state, or common law (see Section 14411, et seq., B&P) Published: 11/19/2026, 11/26/2026, 12/03/2026, 12/10/2026 TBS 319

FICTITIOUS BUSINESS NAME STATEMENT: 2026237996. The following person(s) is/are doing business as: POSITIVE AIR CONDITIONING & HEATING. 11019 LARCH AVE INGLEWOOD CA 90304. POSITIVE AIR CONDITIONING & HEATING INC. 11019 LARCH AVE INGLEWOOD CA 90304. This business is conducted by: A CORPORATION. Registrant commenced to transact business under the fictitious business name(s) listed above on: N/A Signed: DENNIS MAURICIO RODRIGUEZ FUNES, CEO. This statement is filed with the County Clerk of Los Angeles County on: 11/10/2026. NOTICE - This fictitious name statement expires five years from the date it was filed on, in the office of the county clerk. A new fictitious business name statement must be filed prior to that date. The filing of this statement does not of itself authorize the use in this state of a fictitious business name in violation of the rights of another under federal state, or common law (see Section 14411, et seq., B&P) Published: 11/19/2026, 11/26/2026, 12/03/2026, 12/10/2026 TBS 320

FICTITIOUS BUSINESS NAME STATEMENT: 2026232399. The following person(s) is/are doing business as: SHAHYAD MUSIC PRODUCTIONS. 21226 VENTURA BLVD, 102 WOODLAND HILLS CA 91364. ALIREZA HAJIABOLGHASSEMI. 21226 VENTURA BLVD 102 WOODLAND HILLS CA 91364. This business is conducted by: AN INDIVIDUAL. Registrant commenced to transact business under the fictitious business name(s) listed above on: N/A Signed: ALIREZA HAJIABOLGHASSEMI, OWNER. This statement is filed with the County Clerk of Los Angeles County on: 11/03/2026. NOTICE - This fictitious name statement expires five years from the date it was filed on, in the office of the county clerk. A new fictitious business name statement must be filed prior to that date. The filing of this statement does not of itself authorize the use in this state of a fictitious business name in violation of the rights of another under federal state, or common law (see Section 14411, et seq., B&P) Published: 11/19/2026, 11/26/2026, 12/03/2026, 12/10/2026 TBS 321

FICTITIOUS BUSINESS NAME STATEMENT: 2026196902. The following person(s) is/are doing business as: ANGELICA'S INTERNATIONAL KITCHEN. 14841 ROSCOE BOULEVARD APT. 43 PANORAMA CITY CA 91402. MARIA A. ARGUETA LOPEZ. 14841 ROSCOE BOULEVARD APT. 43 PANORAMA CITY CA 91402. This business is conducted by: AN INDIVIDUAL. Registrant commenced to transact business under the fictitious business name(s) listed above on: 08/2026 Signed: MARIA A. ARGUETA LOPEZ, OWNER. This statement is filed with the County Clerk of Los Angeles County on: 11/12/2026. NOTICE - This fictitious name statement expires five years from the date it was filed on, in the office of the county clerk. A new fictitious business name statement must be filed prior to that date. The filing of this statement does not of itself authorize the use in this state of a fictitious business name in violation of the rights of another under federal state, or common law (see Section 14411, et seq., B&P) Published: 11/19/2026, 11/26/2026, 12/03/2026, 12/10/2026 TBS 322

FICTITIOUS BUSINESS NAME STATEMENT: 2026237540. The following person(s) is/are doing business as: FALER LAW GROUP. 3700 EAGLE ROCK BLVD LOS ANGELES CA 90065. MATTHEW E FALER LAW A PROFESSIONAL LAW CORPORATION. 3700 EAGLE ROCK BLVD LOS ANGELES CA 90065. This business is conducted by: A CORPORATION. Registrant commenced to transact business under the fictitious business name(s) listed above on: 10/2026 Signed: MATTHEW E FALER, PRESIDENT. This statement is filed with the County Clerk of Los Angeles County on: 11/10/2026. NOTICE - This fictitious name statement expires five years from the date it was filed on, in the office of the county clerk. A new fictitious business name statement must be filed prior to that date. The filing of this statement does not of itself authorize the use in this state of a fictitious business name in violation of the rights of another under federal state, or common law (see Section 14411, et seq., B&P) Published: 11/19/2026, 11/26/2026, 12/03/2026, 12/10/2026 TBS 323

FICTITIOUS BUSINESS NAME STATEMENT: 2026235010. The following person(s) is/are doing business as: LUCA CREATIVE. 755 NORTH ALFRED STREET SUITE A LOS ANGELES CA 90069. SUSANNE LUCAS. 755 NORTH ALFRED STREET SUITE A LOS ANGELES CA 90069. This business is conducted by: AN INDIVIDUAL. Registrant commenced to transact business under the fictitious business name(s) listed above on: N/A Signed: SUSANNE LUCAS, OWNER. This statement is filed with the County Clerk of Los Angeles County on: 11/06/2026. NOTICE - This fictitious name statement expires five years from the date it was filed on, in the office of the county clerk. A new fictitious business name statement must be filed prior to that date. The filing of this statement does not of itself authorize the use in this state of a fictitious business name in violation of the rights of another under federal state, or common law (see Section 14411, et seq., B&P) Published: 11/19/2026, 11/26/2026, 12/03/2026, 12/10/2026 TBS 324

FICTITIOUS BUSINESS NAME STATEMENT: 2026238735. The following person(s) is/are doing business as: LUPHORA. 1454 W 179TH ST APT 4 GARDENA CA 90248. ODELLA L DORSEY. 1454 W 179TH ST APT 4 GARDENA CA 90248. This business is conducted by: AN INDIVIDUAL. Registrant commenced to transact business under the fictitious business name(s) listed above on: N/A Signed: ODELLA L DORSEY, OWNER. This statement is filed with the County Clerk of Los Angeles County on: 11/12/2026. NOTICE - This fictitious name statement expires five years from the date it was filed on, in the office of the county clerk. A new fictitious business name statement must be filed prior to that date. The filing of this statement does not of itself authorize the use in this state of a fictitious business name in violation of the rights of another under federal state, or common law (see Section 14411, et seq., B&P) Published: 11/19/2026, 11/26/2026, 12/03/2026, 12/10/2026 TBS 325

FICTITIOUS BUSINESS NAME STATEMENT: 2026239087. The following person(s) is/are doing business as: SEALUP NOTARY. 11100 SEPULVEDA BLVD MISSION HILLS CA 91345. TEMECA GOODWIN. 11100 SEPULVEDA BLVD MISSION HILLS CA 91345. This business is conducted by: AN INDIVIDUAL. Registrant commenced to transact business under the fictitious business name(s) listed above on: N/A Signed: TEMECA GOODWIN, OWNER. This statement is filed with the County Clerk of Los Angeles County on: 11/12/2026. NOTICE - This fictitious name statement expires five years from the date it was filed on, in the office of the county clerk. A new fictitious business name statement must be filed prior to that date. The filing of this statement does not of itself authorize the use in this state of a fictitious business name in violation of the rights of another under federal state, or common law (see Section 14411, et seq., B&P) Published: 11/19/2026, 11/26/2026, 12/03/2026, 12/10/2026 TBS 326

FICTITIOUS BUSINESS NAME STATEMENT: 2026240811. The following person(s) is/are doing business as: LEVRON REALTY. 9800 VIDOR 102 LOS ANGELES CA 90035. EDWARD DELSHAD. 9800 VIDOR 102 LOS ANGELES CA 90035. This business is conducted by: AN INDIVIDUAL. Registrant commenced to transact business under the fictitious business name(s) listed above on: N/A Signed: EDWARD DELSHAD, OWNER. This statement is filed with the County Clerk of Los Angeles County on: 11/16/2026. NOTICE - This fictitious name statement expires five years from the date it was filed on, in the office of the county clerk. A new fictitious business name statement must be filed prior to that date. The filing of this statement does not of itself authorize the use in this state of a fictitious business name in violation of the rights of another under federal state, or common law (see Section 14411, et seq., B&P) Published: 11/19/2026, 11/26/2026, 12/03/2026, 12/10/2026 TBS 327

ORDER TO SHOW CAUSE FOR CHANGE OF NAME
Case Number: 26PSCP00444
11/13/2026
CLARISSA HERNANDEZ ON BEHALF OF DOMINIC ALEXANDER OLIVAS
SUPERIOR COURT OF CALIFORNIA, COUNTY OF LOS ANGELES
1427 WEST COVINA PARKWAY
WEST COVINA CA 91790
WEST COVINA COURTHOUSE
PETITION OF: CLARISSA HERNANDEZ ON BEHALF OF DOMINIC ALEXANDER OLIVAS for change of name
TO ALL INTERESTED PERSONS:
Petitioner: CLARISSA HERNANDEZ ON BEHALF OF DOMINIC ALEXANDER OLIVAS filed a petition with this court for a decree changing names as follows:
Present name: DOMINIC ALEXANDER OLIVAS
Proposed name: DOMINIC RAFAEL DOMINGUEZ
THE COURT ORDERS that all persons interested in this matter shall appear before this court at the hearing indicated below to show cause, if any, why the petition for change of name should not be granted. Any person objecting to the name changes described above must file a written objection that includes the reasons for the objection at least 2 court days before the matter is scheduled to be heard and must appear at the hearing to show cause why the petition should not be granted. If no written objection is timely filed, the court may grant the petition without a hearing.
NOTICE OF HEARING
Date: 01/08/2027 Time: 8:30AM Dept: 1
The address of the court is same as noted above.
A copy of this Order to Show Cause shall be published at least once each week for four successive weeks prior to the date set for hearing on the petition in the following newspaper of general circulation, printed in this county: BEVERLY HILLS - BEVERLYWOOD WEEKLY
Signed: BENJAMIN P. HERNANDEZ-STERN, Judge of the Superior Court
Date: 11/13/2026
Published: 11/19/2026, 11/26/2026, 12/03/2026, 12/10/2026 TBSNC 62

ORDER TO SHOW CAUSE FOR CHANGE OF NAME
Case Number: 26LBCP00366
11/09/2026
RAQUEL ELENA GONZALEZ
SUPERIOR COURT OF CALIFORNIA, COUNTY OF LOS ANGELES
275 MAGNOLIA AVE
LONG BEACH CA 90802
GOVERNOR GEORGE DEUKMEJIAN COURTHOUSE
PETITION OF: RAQUEL ELENA GONZALEZ for change of name
TO ALL INTERESTED PERSONS:
Petitioner: RAQUEL ELENA GONZALEZ filed a petition with this court for a decree changing names as follows:
Present name: RAQUEL ELENA GONZALEZ
Proposed name: ANDREA JACKSON
THE COURT ORDERS that all persons interested in this matter shall appear before this court at the hearing indicated below to show cause, if any, why the petition for change of name should not be granted. Any person objecting to the name changes described above must file a written objection that includes the reasons for the objection at least 2 court days before the matter is scheduled to be heard and must appear at the hearing to show cause why the petition should not be granted. If no written objection is timely filed, the court may grant the petition without a hearing.
NOTICE OF HEARING
Date: 12/21/2026 Time: 8:30AM Dept: S25
The address of the court is same as noted above.
A copy of this Order to Show Cause shall be published at least once each week for four successive weeks prior to the date set for hearing on the petition in the following newspaper of general circulation, printed in this county: BEVERLY HILLS - BEVERLYWOOD WEEKLY
Signed: NICOLE M. HEESEMAN, Judge of the Superior Court
Date: 11/09/2026
Published: 11/19/2026, 11/26/2026, 12/03/2026, 12/10/2026 TBSNC 63

ORDER TO SHOW CAUSE FOR CHANGE OF NAME
Case Number: 26NWCP00422
11/09/2026
ERIKA VIANA STUNNER
SUPERIOR COURT OF CALIFORNIA, COUNTY OF LOS ANGELES
12720 NORWALK BLVD
NORWALK CA 90650
NORWALK COURTHOUSE
PETITION OF: ERIKA VIANA STUNNER for change of name
TO ALL INTERESTED PERSONS:
Petitioner: ERIKA VIANA STUNNER filed a petition with this court for a decree changing names as follows:
Present name: ERIKA VIANA STUNNER
Proposed name: ERIKA VIANA
THE COURT ORDERS that all persons interested in this matter shall appear before this court at the hearing indicated below to show cause, if any, why the petition for change of name should not be granted. Any person objecting to the name changes described above must file a written objection that includes the reasons for the objection at least 2 court days before the matter is scheduled to be heard and must appear at the hearing to show cause why the petition should not be granted. If no written objection is timely filed, the court may grant the petition without a hearing.
NOTICE OF HEARING
Date: 01/11/2027 Time: 8:30AM Dept: D Room: 310
The address of the court is same as noted above.
A copy of this Order to Show Cause shall be published at least once each week for four successive weeks prior to the date set for hearing on the petition in the following newspaper of general circulation, printed in this county: BEVERLY HILLS - BEVERLYWOOD WEEKLY
Signed: LISA COEN, Judge of the Superior Court
Date: 11/09/2026
Published: 11/19/2026, 11/26/2026, 12/03/2026, 12/10/2026 TBSNC 64

ORDER TO SHOW CAUSE FOR CHANGE OF NAME
Case Number: 26STCP04256
11/02/2026
ANGELA HA-EUN SATO
SUPERIOR COURT OF CALIFORNIA, COUNTY OF LOS ANGELES
111 NORTH HILL STREET
LOS ANGELES CA 90012
STANLEY MOSK COURTHOUSE
PETITION OF: ANGELA HA-EUN SATO for change of name
TO ALL INTERESTED PERSONS:
Petitioner: ANGELA HA-EUN SATO filed a petition with this court for a decree changing names as follows:
Present name: ANGELA HA-EUN SATO
Proposed name: JUNE HA-EUN SATO
THE COURT ORDERS that all persons interested in this matter shall appear before this court at the hearing indicated below to show cause, if any, why the petition for change of name should not be granted. Any person objecting to the name changes described above must file a written objection that includes the reasons for the objection at least 2 court days before the matter is scheduled to be heard and must appear at the hearing to show cause why the petition should not be granted. If no written objection is timely filed, the court may grant the petition without a hearing.
NOTICE OF HEARING
Date: 01/11/2027 Time: 8:30AM Dept: 511 Room: 511
The address of the court is same as noted above.
A copy of this Order to Show Cause shall be published at least once each week for four successive weeks prior to the date set for hearing on the petition in the following newspaper of general circulation, printed in this county: BEVERLY HILLS - BEVERLYWOOD WEEKLY
Signed: UPINDER KALRA, Judge of the Superior Court
Date: 11/02/2026
Published: 11/19/2026, 11/26/2026, 12/03/2026, 12/10/2026 TBSNC 65

ORDER TO SHOW CAUSE FOR CHANGE OF NAME
Case Number: 26CHCP00433
11/13/2026
JENNA LAUREN MURTH
SUPERIOR COURT OF CALIFORNIA, COUNTY OF LOS ANGELES
9425 PENFIELD AVE
CHATSWORTH CA 91311
NORTH VALLEY DISTRICT
PETITION OF: JENNA LAUREN MURTH for change of name
TO ALL INTERESTED PERSONS:
Petitioner: JENNA LAUREN MURTH filed a petition with this court for a decree changing names as follows:
Present name: JENNA LAUREN MURTH
Proposed name: JENNA LAUREN LEOPOLDINA MURTH
THE COURT ORDERS that all persons interested in this matter shall appear before this court at the hearing indicated below to show cause, if any, why the petition for change of name should not be granted. Any person objecting to the name changes described above must file a written objection that includes the reasons for the objection at least 2 court days before the matter is scheduled to be heard and must appear at the hearing to show cause why the petition should not be granted. If no written objection is timely filed, the court may grant the petition without a hearing.
NOTICE OF HEARING
Date: 01/08/2027 Time: 8:30AM Dept: F51
The address of the court is same as noted above.
A copy of this Order to Show Cause shall be published at least once each week for four successive weeks prior to the date set for hearing on the petition in the following newspaper of general circulation, printed in this county: BEVERLY HILLS - BEVERLYWOOD WEEKLY
Signed: ANDREW E. COOPER, Judge of the Superior Court
Date: 11/13/2026
Published: 11/19/2026, 11/26/2026, 12/03/2026, 12/10/2026 TBSNC 66

ORDER TO SHOW CAUSE FOR CHANGE OF NAME
Case Number: 26NWCP00394
10/08/2026
CARLOS HURTADO, JR.
SUPERIOR COURT OF CALIFORNIA, COUNTY OF LOS ANGELES
12720 NORWALK BLVD
NORWALK CA 90650
NORWALK COURTHOUSE
PETITION OF: CARLOS HURTADO, JR. for change of name
TO ALL INTERESTED PERSONS:
Petitioner: CARLOS HURTADO, JR. filed a petition with this court for a decree changing names as follows:
Present name: CARLOS HURTADO, JR.
Proposed name: CARLOS HURTADO GIL
THE COURT ORDERS that all persons interested in this matter shall appear before this court at the hearing indicated below to show cause, if any, why the petition for change of name should not be granted. Any person objecting to the name changes described above must file a written objection that includes the reasons for the objection at least 2 court days before the matter is scheduled to be heard and must appear at the hearing to show cause why the petition should not be granted. If no written objection is timely filed, the court may grant the petition without a hearing.
NOTICE OF HEARING
Date: 12/11/2026 Time: 8:30AM Dept: D Room: 310
The address of the court is same as noted above.
A copy of this Order to Show Cause shall be published at least once each week for four successive weeks prior to the date set for hearing on the petition in the following newspaper of general circulation, printed in this county: BEVERLY HILLS - BEVERLYWOOD WEEKLY
Signed: LISA COEN, Judge of the Superior Court
Date: 10/08/2026
Published: 11/19/2026, 11/26/2026, 12/03/2026, 12/10/2026 TBSNC 67

ORDER TO SHOW CAUSE FOR CHANGE OF NAME
Case Number: 26NNCP00692
11/16/2026
THYTHYTIFFANY NGUYEN
SUPERIOR COURT OF CALIFORNIA, COUNTY OF LOS ANGELES
300 EAST WALNUT ST
PASADENA CA 91101
PASADENA COURTHOUSE
PETITION OF: THYTHYTIFFANY NGUYEN for change of name
TO ALL INTERESTED PERSONS:
Petitioner: THYTHYTIFFANY NGUYEN filed a petition with this court for a decree changing names as follows:
Present name: THYTHYTIFFANY NGUYEN
Proposed name: TIFFANY THY NGUYEN-BRUNNER
THE COURT ORDERS that all persons interested in this matter shall appear before this court at the hearing indicated below to show cause, if any, why the petition for change of name should not be granted. Any person objecting to the name changes described above must file a written objection that includes the reasons for the objection at least 2 court days before the matter is scheduled to be heard and must appear at the hearing to show cause why the petition should not be granted. If no written objection is timely filed, the court may grant the petition without a hearing.
NOTICE OF HEARING
Date: 01/27/2027 Time: 8:30AM Dept: M
The address of the court is same as noted above.
A copy of this Order to Show Cause shall be published at least once each week for four successive weeks prior to the date set for hearing on the petition in the following newspaper of general circulation, printed in this county: BEVERLY HILLS - BEVERLYWOOD WEEKLY
Signed: ROBERTO LONGORIA, Judge of the Superior Court
Date: 11/16/2026
Published: 11/19/2026, 11/26/2026, 12/03/2026, 12/10/2026 TBSNC 68

ORDER TO SHOW CAUSE FOR CHANGE OF NAME
Case Number: 26STCP04317
11/04/2026
TERESA DE JESUS ANGULO
SUPERIOR COURT OF CALIFORNIA, COUNTY OF LOS ANGELES
111 N. HILL STREET, ROOM 102
LOS ANGELES, CA 90012
LOS ANGELES SUPERIOR COURT
PETITION OF: TERESA DE JESUS ANGULO for change of name
TO ALL INTERESTED PERSONS:
Petitioner: TERESA DE JESUS ANGULO filed a petition with this court for a decree changing names as follows:
Present name: TERESA DE JESUS ANGULO
Proposed name: TERESA DE JESUS LOPEZ
THE COURT ORDERS that all persons interested in this matter shall appear before this court at the hearing indicated below to show cause, if any, why the petition for change of name should not be granted. Any person objecting to the name changes described above must file a written objection that includes the reasons for the objection at least 2 court days before the matter is scheduled to be heard and must appear at the hearing to show cause why the petition should not be granted. If no written objection is timely filed, the court may grant the petition without a hearing.
NOTICE OF HEARING
Date: 01/15/2027 Time: 8:30 AM Dept: 733 Room: 733
The address of the court is same as noted above.
A copy of this Order to Show Cause shall be published at least once each week for four successive weeks prior to the date set for hearing on the petition in the following newspaper of general circulation, printed in this county: BEVERLY HILLS - BEVERLYWOOD WEEKLY
Signed: GARY ROBERTS, Judge of the Superior Court
Date: 11/04/2026
Published: 11/19/2026, 11/26/2026, 12/03/2026, 12/10/2026 TBSNC 69

FICTITIOUS BUSINESS NAME STATEMENT: 2026221881
The following person(s) is/are doing business as: TACOS CHALO EL RM, 401 S LORENA ST, LOS ANGELES, CA. 90063 LOS ANGELES, ROSALIO MENDOZA TORRES, 401 S LORENA ST LOS ANGELES CA 90063. The business is conducted by an Individual. Registrant has not yet begun to transact business under the fictitious business name or names listed here in. Signed ROSALIO MENDOZA TORRES, OWNER. The registrant(s) declared that all information in the statement is true and correct. This statement is filed with the County Clerk of Los Angeles County on: 10/19/2026. NOTICE - This fictitious name statement expires five years from the date it was filed on, in the office of the county clerk. A new fictitious business name statement must be filed prior to that date. The filing of this statement does not of itself authorize the use in this state of a fictitious business name in violation of the rights of another under federal, state or common law (Section 14411 B&P Code) Published: 11/19/2026, 11/26/2026, 12/3/2026, 12/10/2026 NIN 51178

FICTITIOUS BUSINESS NAME STATEMENT: 2026227760
The following person(s) is/are doing business as: THERMAL CLIMATE CONTROL, 1839 S. GLADYS AVE, SAN GABRIEL, CA. 91776 LOS ANGELES, PRO THERMAL SOLUTIONS INC, 1839 S. GLADYS AVE SAN GABRIEL CA 91776 CA. The business is conducted by a Corporation. Registrant has begun to transact business under the fictitious business name or names listed here in on 10/26. Signed JASON IEM, PRESIDENT. The registrant(s) declared that all information in the statement is true and correct. This statement is filed with the County Clerk of Los Angeles County on: 10/28/2026. NOTICE - This fictitious name statement expires five years from the date it was filed on, in the office of the county clerk. A new fictitious business name statement must be filed prior to that date. The filing of this statement does not of itself authorize the use in this state of a fictitious business name in violation of the rights of another under federal, state or common law (Section 14411 B&P Code) Published: 11/19/2026, 11/26/2026, 12/3/2026, 12/10/2026 NIN 51185

FICTITIOUS BUSINESS NAME STATEMENT: 2026229163
The following person(s) is/are doing business as: CASANOVA REAL ESTATE GROUP, CASANOVA REALTORS, WILSHIRE MORTGAGE SERVICES, CHASE STERLING REAL ESTATE SERVICES, 468 N CAMDEN DR SUITE 200, BEVERLY HILLS, CA. 90210 LOS ANGELES, ADRIAN M. ZUBIA, 468 N CAMDEN DR SUITE 200 BEVERLY HILLS CA 90210. The business is conducted by an Individual. Registrant has begun to transact business under the fictitious business name or names listed here in on 10/17. Signed ADRIAN M. ZUBIA, OWNER. The registrant(s) declared that all information in the statement is true and correct. This statement is filed with the County Clerk of Los Angeles County on: 10/29/2026. NOTICE - This fictitious name statement expires five years from the date it was filed on, in the office of the county clerk. A new fictitious business name statement must be filed prior to that date. The filing of this statement does not of itself authorize the use in this state of a fictitious business name in violation of the rights of another under federal, state or common law (Section 14411 B&P Code) Published: 11/19/2026, 11/26/2026, 12/3/2026, 12/10/2026 NIN 51184

FICTITIOUS BUSINESS NAME STATEMENT: 2

The registrant(s) declared that all information in the statement is true and correct. This statement is filed with the County Clerk of Los Angeles County on: 11/2/2026. NOTICE - This fictitious name statement expires five years from the date it was filed on, in the office of the county clerk. A new fictitious business name statement must be filed prior to that date. The filing of this statement does not of itself authorize the use in this state of a fictitious business name in violation of the rights of another under federal, state or common law (Section 14411 B&P Code) Published: 11/19/2026, 11/26/2026, 12/3/2026, 12/10/2026 NIN 51187

FICTITIOUS BUSINESS NAME STATEMENT: 2026231562

The following person(s) is/are doing business as: BACHI YAKI FRESNO, 4158 FLAVIA RD, MADERA, CA. 93636 MADERA, BYLA FRESNO, 4158 FLAVIA RD MADERA CA 93636 CA. The business is conducted by a Corporation. Registrant has not yet begun to transact business under the fictitious business name or names listed here in. Signed LEIGH CANTAFIO, SECRETARY. The registrant(s) declared that all information in the statement is true and correct. This statement is filed with the County Clerk of Los Angeles County on: 11/2/2026. NOTICE - This fictitious name statement expires five years from the date it was filed on, in the office of the county clerk. A new fictitious business name statement must be filed prior to that date. The filing of this statement does not of itself authorize the use in this state of a fictitious business name in violation of the rights of another under federal, state or common law (Section 14411 B&P Code) Published: 11/19/2026, 11/26/2026, 12/3/2026, 12/10/2026 NIN 51186

FICTITIOUS BUSINESS NAME STATEMENT: 2026234185

The following person(s) is/are doing business as: GREATER HEIGHTS FAMILY HOME, 4069 W ROSECRANS AVE. #C, HAWTHORNE, CA. 90250 LOS ANGELES, JENEE CRAWFORD, 4069 W ROSECRANS AVE. #C HAWTHORNE CA 90250. The business is conducted by an Individual. Registrant has not yet begun to transact business under the fictitious business name or names listed here in. Signed JENEE CRAWFORD, OWNER. The registrant(s) declared that all information in the statement is true and correct. This statement is filed with the County Clerk of Los Angeles County on: 11/5/2026. NOTICE - This fictitious name statement expires five years from the date it was filed on, in the office of the county clerk. A new fictitious business name statement must be filed prior to that date. The filing of this statement does not of itself authorize the use in this state of a fictitious business name in violation of the rights of another under federal, state or common law (Section 14411 B&P Code) Published: 11/19/2026, 11/26/2026, 12/3/2026, 12/10/2026 NIN 51181

Carlos Solorzono Godinez
Case Number: 26STCP04247
SUPERIOR COURT OF CALIFORNIA, COUNTY OF LOS ANGELES
111 N Hill St
Los Angeles, CA 90012
ORDER TO SHOW CAUSE FOR CHANGE OF NAME
PETITION OF: Carlos Solorzono Godinez
Petitioner: Carlos Solorzono Godinez
Present name: Carlos Solorzono Godinez
Proposed name: Carlos Godinez Solorzano
THE COURT ORDERS that all persons interested in this matter shall appear before this court at the hearing indicated below to show cause, if any, why the petition for change of name should not be granted. Any person objecting to the name changes described above must file a written objection that includes the reasons for objection at least two court days before the matter is scheduled to be heard and must appear at the hearing to show cause why the petition should not be granted. If no written objection is timely filed, the court may grant the petition without a hearing.
NOTICE OF HEARING
Date: 2/8/27 Time: 8:30a Dept: 529 Rm:
A copy of this Order to Show Cause shall be published at least once each week for four successive weeks prior to the date set for hearing on the petition in the following newspaper of general circulation, printed in this county, Beverly Hills/Beverlywood Weekly.
Date: 10/30/26. Signed: Virginia Keeny, Judge of the Superior Court
Published: 11/26/26, 12/3/26, 12/10/26, 12/17/26 400

Carolina Baez Actoc
Case Number: 26STCO04419
SUPERIOR COURT OF CALIFORNIA, COUNTY OF LOS ANGELES
111 N Hill St
Los Angeles, CA 90012
ORDER TO SHOW CAUSE FOR CHANGE OF NAME
PETITION OF: Carolina Baez Actoc
Petitioner: Carolina Baez Actoc
Present name: Carolina Baez Actoc
Proposed name: Carolina Baez
THE COURT ORDERS that all persons interested in this matter shall appear before this court at the hearing indicated below to show cause, if any, why the petition for change of name should not be granted. Any person objecting to the name changes described above must file a written objection that includes the reasons for objection at least two court days before the matter is scheduled to be heard and must appear at the hearing to show cause why the petition should not be granted. If no written objection is timely filed, the court may grant the petition without a hearing.
NOTICE OF HEARING
Date: 1/22/27 Time: 830a Dept: 733 Rm:
A copy of this Order to Show Cause shall be published at least once each week for four successive weeks prior to the date set for hearing on the petition in the following newspaper of general circulation, printed in this county, Beverly Hills/Beverlywood Weekly.
Date: 11/10/26. Signed: Gary D. Roberts, Judge of the Superior Court
Published: 11/26/26, 12/3/26, 12/10/26, 12/17/26 400

FICTITIOUS BUSINESS NAME STATEMENT: 2026241750. The following person(s) is/are doing business as: RHYTHMIC HEALING THERAPY INC. AON: 0436627. 11845 W Olympic Blvd #1250W. Los Angeles, CA 90067. County of Los Angeles. RHYTHMIC HEALING LICENSED CLINICAL SOCIAL WORKER INC. 11845 W Olympic Blvd #1250W. Los Angeles, CA 90067. This business is conducted by: a Corporation. Registrant has begun to transact business under the fictitious business name or names listed here on: N/A. Signed: Ty Juana Taylor, President. This statement is filed with the County Clerk of Los Angeles County on: 11/16/26. NOTICE - This fictitious name statement expires five years from the date it was filed on, in the office of the county clerk. A new fictitious business name statement must be filed prior to that date. The filing of this statement does not of itself authorize the use in this state of a fictitious business name in violation of the rights of another under federal state, or common law (see Section 14411, et seq., B&P) 11/26/26, 12/3/26, 12/10/26, 12/17/26 401

Isaura Abigail Beristain Fuentes
Isabah2690@yahoo.com
Case Number: 26STCO04469
SUPERIOR COURT OF CALIFORNIA, COUNTY OF LOS ANGELES
111 N Hill St
Los Angeles, CA 90012
ORDER TO SHOW CAUSE FOR CHANGE OF NAME
PETITION OF: Jonathan Raylen Soriano by Isaura Abigail Beristain Fuentes
Petitioner: Jonathan Raylen Soriano
Present name: Jonathan Raylen Soriano
Proposed name: Jonathan Raylen Soriano Beristain
THE COURT ORDERS that all persons interested in this matter shall appear before this court at the hearing indicated below to show cause, if any, why the petition for change of name should not be granted. Any person objecting to the name changes described above must file a written objection that includes the reasons for objection at least two court days before the matter is scheduled to be heard and must appear at the hearing to show cause why the petition should not be granted. If no written objection is timely filed, the court may grant the petition without a hearing.
NOTICE OF HEARING
Date: 1/22/27 Time: 830a Dept: 733 Rm:
A copy of this Order to Show Cause shall be published at least once each week for four successive weeks prior to the date set for hearing on the petition in the following newspaper of general circulation, printed in this county, Beverly Hills/Beverlywood Weekly.
Date: 11/13/26. Signed: Gary D. Roberts, Judge of the Superior Court
Published: 11/26/26, 12/3/26, 12/10/26, 12/17/26 402

Law Offices of Arash Hashemi
Case Number: 26STCO02678
SUPERIOR COURT OF CALIFORNIA, COUNTY OF LOS ANGELES
111 N Hill St
Los Angeles, CA 90012
ORDER TO SHOW CAUSE FOR CHANGE OF NAME
PETITION OF: Jose Estevan A. Sevilla
Petitioner: Jose Estevan A. Sevilla
Present name: Jose Estevan A. Sevilla
Proposed name: Jose Estevan Sevilla
THE COURT ORDERS that all persons interested in this matter shall appear before this court at the hearing indicated below to show cause, if any, why the petition for change of name should not be granted. Any person objecting to the name changes described above must file a written objection that includes the reasons for objection at least two court days before the matter is scheduled to be heard and must appear at the hearing to show cause why the petition should not be granted. If no written objection is timely filed, the court may grant the petition without a hearing.
NOTICE OF HEARING
Date: 1/4/27 Time: 830a Dept: 529 Rm:
A copy of this Order to Show Cause shall be published at least once each week for four successive weeks prior to the date set for hearing on the petition in the following newspaper of general circulation, printed in this county, Beverly Hills/Beverlywood Weekly.
Date: 11/13/26. Signed: Virginia Keeny, Judge of the Superior Court
Published: 11/26/26, 12/3/26, 12/10/26, 12/17/26 403

Erika T. Cardona
Case Number: 26STCO04398
SUPERIOR COURT OF CALIFORNIA, COUNTY OF LOS ANGELES
111 N Hill St
Los Angeles, CA 90012
ORDER TO SHOW CAUSE FOR CHANGE OF NAME
PETITION OF: Erika T. Cardona for Mia Julieth Uribe
Petitioner: Mia Julieth Uribe
Present name: Mia Julieth Uribe
Proposed name: Mia Julieth Uribe Cardona
THE COURT ORDERS that all persons interested in this matter shall appear before this court at the hearing indicated below to show cause, if any, why the petition for change of name should not be granted. Any person objecting to the name changes described above must file a written objection that includes the reasons for objection at least two court days before the matter is scheduled to be heard and must appear at the hearing to show cause why the petition should not be granted. If no written objection is timely filed, the court may grant the petition without a hearing.
NOTICE OF HEARING
Date: 1/19/27 Time: 830a Dept: 511 Rm:
A copy of this Order to Show Cause shall be published at least once each week for four successive weeks prior to the date set for hearing on the petition in the following newspaper of general circulation, printed in this county, Beverly Hills/Beverlywood Weekly.
Date: 11/9/26. Signed: Upinder S. Kalsa, Judge of the Superior Court
Published: 11/26/26, 12/3/26, 12/10/26, 12/17/26 404

FICTITIOUS BUSINESS NAME STATEMENT: 2026215144. The following person(s) is/are doing business as: TEMILOLUWA. 4830 COLISEUM ST APT 4 LOS ANGELES CA 90016. OLUWASEUN OLOYEDE. 4830 COLISEUM ST APT 4 LOA ANGELES CA 90016. This business is conducted by: AN INDIVIDUAL. Registrant commenced to transact business under the fictitious business name(s) listed above on: 01/2026 Signed: OLUWASEUN OLOYEDE, OWNER. This statement is filed with the County Clerk of Los Angeles County on: 10/08/2026. NOTICE - This fictitious name statement expires five years from the date it was filed on, in the office of the county clerk. A new fictitious business name statement must be filed prior to that date. The filing of this statement does not of itself authorize the use in this state of a fictitious business name in violation of the rights of another under federal state, or common law (see Section 14411, et seq., B&P) Published: 11/19/2026, 11/26/2026, 12/03/2026, 12/10/2026 TBS 328

FICTITIOUS BUSINESS NAME STATEMENT: 2026240712. The following person(s) is/are doing business as: LA BREA BAGELS. 7308 BEVERLY BLVD LOS ANGELES CA 91602. HOSHEN 84, INC. 7308 BEVERLY BLVD LOS ANGELES CA 91602. This business is conducted by: A CORPORATION. Registrant commenced to transact business under the fictitious business name(s) listed above on: 11/2026 Signed: REMON DOUEK, CEO. This statement is filed with the County Clerk of Los Angeles County on: 11/16/2026. NOTICE - This fictitious name statement expires five years from the date it was filed on, in the office of the county clerk. A new fictitious business name statement must be filed prior to that date. The filing of this statement does not of itself authorize the use in this state of a fictitious business name in violation of the rights of another under federal state, or common law (see Section 14411, et seq., B&P) Published: 11/26/2026, 12/03/2026, 12/10/2026, 12/17/2026 TBS 329

FICTITIOUS BUSINESS NAME STATEMENT: 2026245544. The following person(s) is/are doing business as: JING YAN. 18938 LABIN CT A109 ROWLAND HEIGHTS CA 91748. B20260045116. JQ DISTRIBUTIONS INC. 18938 LABIN CT A109 ROWLAND HEIGHTS CA 91748. This business is conducted by: A CORPORATION. Registrant commenced to transact business under the fictitious business name(s) listed above on: 11/2026 Signed: JINGQING XIE, CEO. This statement is filed with the County Clerk of Los Angeles County on: 11/20/2026. NOTICE - This fictitious name statement expires five years from the date it was filed on, in the office of the county clerk. A new fictitious business name statement must be filed prior to that date. The filing of this statement does not of itself authorize the use in this state of a fictitious business name in violation of the rights of another under federal state, or common law (see Section 14411, et seq., B&P) Published: 11/26/2026, 12/03/2026, 12/10/2026, 12/17/2026 TBS 330

FICTITIOUS BUSINESS NAME STATEMENT: 2026244700. The following person(s) is/are doing business as: RIGO SERVICES; GUZMAN HANDYMAN. 1380 N CITRUS AVE TRL B9 COVINA CA 91722. RICARDO GUZMAN ORTIZ. 1380 N CITRUS AVE TRL B9 COVINA CA 91722. This business is conducted by: AN INDIVIDUAL. Registrant commenced to transact business under the fictitious business name(s) listed above on: N/A Signed: RICARDO GUZMAN ORTIZ, OWNER. This statement is filed with the County Clerk of Los Angeles County on: 11/19/2026. NOTICE - This fictitious name statement expires five years from the date it was filed on, in the office of the county clerk. A new fictitious business name statement must be filed prior to that date. The filing of this statement does not of itself authorize the use in this state of a fictitious business name in violation of the rights of another under federal state, or common law (see Section 14411, et seq., B&P) Published: 11/26/2026, 12/03/2026, 12/10/2026, 12/17/2026 TBS 331

FICTITIOUS BUSINESS NAME STATEMENT: 2026235950. The following person(s) is/are doing business as: BLACK EAGLE CONSTRUCTION. 10910 LONG BEACH BLVD. SUITE 103 LYNWOOD CA 90262. ROBERT FLEMISTER. 10901 LONG BEACH BLVD. SUITE 103 LYNWOOD CA 90262. BARRY PIERCE. 10910 LONG BEACH BLVD. SUITE 103 LYNWOOD CA 90262. This business is conducted by: COPARTNERS. Registrant commenced to transact business under the fictitious business name(s) listed above on: N/A Signed: ROBERT FLEMISTER, GENERAL PARTNER. This statement is filed with the County Clerk of Los Angeles County on: 11/06/2026. NOTICE - This fictitious name statement expires five years from the date it was filed on, in the office of the county clerk. A new fictitious business name statement must be filed prior to that date. The filing of this statement does not of itself authorize the use in this state of a fictitious business name in violation of the rights of another under federal state, or common law (see Section 14411, et seq., B&P) Published: 11/26/2026, 12/03/2026, 12/10/2026, 12/17/2026 TBS 332

FICTITIOUS BUSINESS NAME STATEMENT: 2026240968. The following person(s) is/are doing business as: SNACKRA VENDING COMPANY. 1048 WILLARD AVE GLENDALE CA 91201. RICHARD TANTSIKIAN. 1048 WILLARD AVE GLENDALE CA 91201. This business is conducted by: AN INDIVIDUAL. Registrant commenced to transact business under the fictitious business name(s) listed above on: 11/2026 Signed: RICHARD TANTSIKIAN, OWNER. This statement is filed with the County Clerk of Los Angeles County on: 11/16/2026. NOTICE - This fictitious name statement expires five years from the date it was filed on, in the office of the county clerk. A new fictitious business name statement must be filed prior to that date. The filing of this statement does not of itself authorize the use in this state of a fictitious business name in violation of the rights of another under federal state, or common law (see Section 14411, et seq., B&P) Published: 11/26/2026, 12/03/2026, 12/10/2026, 12/17/2026 TBS 334

FICTITIOUS BUSINESS NAME STATEMENT: 2026233919. The following person(s) is/are doing business as: CALIFORNIA UNCLAIMED HELP. 9955 DE SOTO AVE APT 30 CHATSWORTH CA 91311. CESAR PEDRIN SANCHEZ. 9955 DE SOTO AVE APT 30 CHATSWORTH CA 91311. This business is conducted by: AN INDIVIDUAL. Registrant commenced to transact business under the fictitious business name(s) listed above on: 10/2026 Signed: CESAR PEDRIN SANCHEZ, OWNER. This statement is filed with the County Clerk of Los Angeles County on: 11/05/2026. NOTICE - This fictitious name statement expires five years from the date it was filed on, in the office of the county clerk. A new fictitious business name statement must be filed prior to that date. The filing of this statement does not of itself authorize the use in this state of a fictitious business name in violation of the rights of another under federal state, or common law (see Section 14411, et seq., B&P) Published: 11/26/2026, 12/03/2026, 12/10/2026, 12/17/2026 TBS 335

FICTITIOUS BUSINESS NAME STATEMENT: 2026239622. The following person(s) is/are doing business as: AFFORDABLE PHOTO SCANNING. 8040 W MANCHESTER AVE APT 122 PLAYA DEL REY CA 90293. ONOCAI INC. 8040 W MANCHESTER AVE APT 122 PLAYA DEL REY CA 90293. This business is conducted by: A CORPORATION. Registrant commenced to transact business under the fictitious business name(s) listed above on: 09/2026 Signed: JAMES PETER IACONO, PRESIDENT. This statement is filed with the County Clerk of Los Angeles County on: 11/12/2026. NOTICE - This fictitious name statement expires five years from the date it was filed on, in the office of the county clerk. A new fictitious business name statement must be filed prior to that date. The filing of this statement does not of itself authorize the use in this state of a fictitious business name in violation of the rights of another under federal state, or common law (see Section 14411, et seq., B&P) Published: 11/26/2026, 12/03/2026, 12/10/2026, 12/17/2026 TBS 336

FICTITIOUS BUSINESS NAME STATEMENT: 2026242086. The following person(s) is/are doing business as: NATURE'S SONGS AND RADIANCE. 7307 WEST 88TH PLACE LOS ANGELES CA 90045. KIMBERLY BUNJE. 7307 WEST 88TH PLACE LOS ANGELES CA 90045. This business is conducted by: AN INDIVIDUAL. Registrant commenced to transact business under the fictitious business name(s) listed above on: 11/2026 Signed: KIMBERLY BUNJE, OWNER. This statement is filed with the County Clerk of Los Angeles County on: 11/17/2026. NOTICE - This fictitious name statement expires five years from the date it was filed on, in the office of the county clerk. A new fictitious business name statement must be filed prior to that date. The filing of this statement does not of itself authorize the use in this state of a fictitious business name in violation of the rights of another under federal state, or common law (see Section 14411, et seq., B&P) Published: 11/26/2026, 12/03/2026, 12/10/2026, 12/17/2026 TBS 337

FICTITIOUS BUSINESS NAME STATEMENT: 2026242084. The following person(s) is/are doing business as: ADVENTURE PUP COLLECTIVE. 7307 WEST 88TH PLACE LOS ANGELES CA 90045. KIMBERLY BUNJE. 7307 WEST 88TH PLACE LOS ANGELES CA 90045. This business is conducted by: AN INDIVIDUAL. Registrant commenced to transact business under the fictitious business name(s) listed above on: 11/2026 Signed: KIMBERLY BUNJE, OWNER. This statement is filed with the County Clerk of Los Angeles County on: 11/17/2026. NOTICE - This fictitious name statement expires five years from the date it was filed on, in the office of the county clerk. A new fictitious business name statement must be filed prior to that date. The filing of this statement does not of itself authorize the use in this state of a fictitious business name in violation of the rights of another under federal state, or common law (see Section 14411, et seq., B&P) Published: 11/26/2026, 12/03/2026, 12/10/2026, 12/17/2026 TBS 338

FICTITIOUS BUSINESS NAME STATEMENT: 2026240242. The following person(s) is/are doing business as: SPIRE COVE LABS; SYNCSQUIRREL; FORMFERRET; PIPEPANDA. 1848 1/2 NORTH KINGSLEY DR # 2 LOS ANGELES CA 90027. RICHARD THOMAS. 5551 HOLLYWOOD BLVD #1056 LOS ANGELES CA 90028. This business is conducted by: AN INDIVIDUAL. Registrant commenced to transact business under the fictitious business name(s) listed above on: 10/2026 Signed: RICHARD THOMAS, OWNER. This statement is filed with the County Clerk of Los Angeles County on: 11/13/2026. NOTICE - This fictitious name statement expires five years from the date it was filed on, in the office of the county clerk. A new fictitious business name statement must be filed prior to that date. The filing of this statement does not of itself authorize the use in this state of a fictitious business name in violation of the rights of another under federal state, or common law (see Section 14411, et seq., B&P) Published: 11/26/2026, 12/03/2026, 12/10/2026, 12/17/2026 TBS 339

FICTITIOUS BUSINESS NAME STATEMENT: 2026238541. The following person(s) is/are doing business as: FIRE SPRINKLER INSTALLERS. 1241 W. HOLT AVENUE POMONA CA 91768. 2903646. FIRE SPRINKLERS, INC. 1241 W. HOLT AVENUE POMONA CA 91768. This business is conducted by: A CORPORATION. Registrant commenced to transact business under the fictitious business name(s) listed above on: 11/2026 Signed: GABRIEL MARTINEZ, CEO. This statement is filed with the County Clerk of Los Angeles County on: 11/12/2026. NOTICE - This fictitious name statement expires five years from the date it was filed on, in the office of the county clerk. A new fictitious business name statement must be filed prior to that date. The filing of this statement does not of itself authorize the use in this state of a fictitious business name in violation of the rights of another under federal state, or common law (see Section 14411, et seq., B&P) Published: 11/26/2026, 12/03/2026, 12/10/2026, 12/17/2026 TBS 340

FICTITIOUS BUSINESS NAME STATEMENT: 2026243426. The following person(s) is/are doing business as: SECOND STAR POST-PRODUCTION SERVICES; SECOND STAR POST-PRODUCTION; SECOND STAR POST. 1809 W ADAMS DR WEST COVINA CA 91790. WENDY LYNN BURKE. 1809 W ADAMS DR WEST COVINA CA 91790. This business is conducted by: AN INDIVIDUAL. Registrant commenced to transact business under the fictitious business name(s) listed above on: N/A Signed: WENDY LYNN BURKE, OWNER. This statement is filed with the County Clerk of Los Angeles County on: 11/18/2026. NOTICE - This fictitious name statement expires five years from the date it was filed on, in the office of the county clerk. A new fictitious business name statement must be filed prior to that date. The filing of this statement does not of itself authorize the use in this state of a fictitious business name in violation of the rights of another under federal state, or common law (see Section 14411, et seq., B&P) Published: 11/26/2026, 12/03/2026, 12/10/2026, 12/17/2026 TBS 341

FICTITIOUS BUSINESS NAME STATEMENT: 2026198250. The following person(s) is/are doing business as: COOKNIA. 1103 N MAPLE ST BURBANK CA 91505. S&S FLAVORS OF ARMENIA, INC. 1103 N MAPLE ST BURBANK CA 91505. This business is conducted by: A CORPORATION. Registrant commenced to transact business under the fictitious business name(s) listed above on: N/A Signed: SONA POGHOSYAN, PRESIDENT. This statement is filed with the County Clerk of Los Angeles County on: 11/12/2026. NOTICE - This fictitious name statement expires five years from the date it was filed on, in the office of the county clerk. A new fictitious business name statement must be filed prior to that date. The filing of this statement does not of itself authorize the use in this state of a fictitious business name in violation of the rights of another under federal state, or common law (see Section 14411, et seq., B&P) Published: 11/26/2026, 12/03/2026, 12/10/2026, 12/17/2026 TBS 342

FICTITIOUS BUSINESS NAME STATEMENT: 2026243850. The following person(s) is/are doing business as: ONLY ONE BRIDGE; ONLY ONE BRIDGE FACILITATION; IF JIN. 6128 SCOTMIST DRIVE RANCHO PALOS VERDES CA 90275. JAEYUNG JIN. 6128 SCOTMIST DRIVE RANCHO PALOS VERDES CA 90275. This business is conducted by: AN INDIVIDUAL. Registrant commenced to transact business under the fictitious business name(s) listed above on: 11/2026 Signed: JAEYUNG JIN, OWNER. This statement is filed with the County Clerk of Los Angeles County on: 11/19/2026. NOTICE - This fictitious name statement expires five years from the date it was filed on, in the office of the county clerk. A new fictitious business name statement must be filed prior to that date. The filing of this statement does not of itself authorize the use in this state of a fictitious business name in violation of the rights of another under federal state, or common law (see Section 14411, et seq., B&P) Published: 11/26/2026, 12/03/2026, 12/10/2026, 12/17/2026 TBS 343

FICTITIOUS BUSINESS NAME STATEMENT: 2026244643. The following person(s) is/are doing business as: WRISTFLUENTIAL. 9663 SANTA MONICA BLVD #682 BEVERLY HILLS CA 90210. BHWW, LLC. 9663 SANTA MONICA BLVD., #682 BEVERLY HILLS CA 90210. This business is conducted by: A LIMITED LIABILITY COMPANY. Registrant commenced to transact business under the fictitious business name(s) listed above on: 11/2026 Signed: DAVID POUGATSCH, MANAGER. This statement is filed with the County Clerk of Los Angeles County on: 11/19/2026. NOTICE - This fictitious name statement expires five years from the date it was filed on, in the office of the county clerk. A new fictitious business name statement must be filed prior to that date. The filing of this statement does not of itself authorize the use in this state of a fictitious business name in violation of the rights of another under federal state, or common law (see Section 14411, et seq., B&P) Published: 11/26/2026, 12/03/2026, 12/10/2026, 12/17/2026 TBS 344

FICTITIOUS BUSINESS NAME STATEMENT: 2026245677. The following person(s) is/are doing business as: MARIVA CHARTER. 16331 SHAMHART DR GRANADA HILLS CA 91344. MARIVA GOURMET LLC. 16331 SHAMHART DR GRANADA HILLS CA 91344. This business is conducted by: A LIMITED LIABILITY COMPANY. Registrant commenced to transact business under the fictitious business name(s) listed above on: 11/2026 Signed: MARIUS IVASCU, MANAGING MEMBER. This statement is filed with the County Clerk of Los Angeles County on: 11/20/2026. NOTICE - This fictitious name statement expires five years from the date it was filed on, in the office of the county clerk. A new fictitious business name statement must be filed prior to that date. The filing of this statement does not of itself authorize the use in this state of a fictitious business name in violation of the rights of another under federal state, or common law (see Section 14411, et seq., B&P) Published: 11/26/2026, 12/03/2026, 12/10/2026, 12/17/2026 TBS 345

FICTITIOUS BUSINESS NAME STATEMENT: 2026216329. The following person(s) is/are doing business as: VEDA HEALTH. 3549 SAWTELLE BLVD H LOS ANGELES CA 90066. SERGEY KATS. 3549 SAWTELLE BLVD H LOS ANGELES CA 90066. JULIA KAMINER. 3549 SAWTELLE BLVD H LOS ANGELES CA 90066. This business is conducted by: COPARTNERS. Registrant commenced to transact business under the fictitious business name(s) listed above on: N/A Signed: SERGEY KATS, GENERAL PARTNER. This statement is filed with the County Clerk of Los Angeles County on: 10/13/2026. NOTICE - This fictitious name statement expires five years from the date it was filed on, in the office of the county clerk. A new fictitious business name statement must be filed prior to that date. The filing of this statement does not of itself authorize the use in this state of a fictitious business name in violation of the rights of another under federal state, or common law (see Section 14411, et seq., B&P) Published: 11/26/2026, 12/03/2026, 12/10/2026, 12/17/2026 TBS 346

FICTITIOUS BUSINESS NAME STATEMENT: 2026245776. The following person(s) is/are doing business as: PHTHALO CREATIVE; PHTHALO. 889 S FRANCISCO ST SUITE 181 LOS ANGELES CA 90017. HRC ART ADVISORY LLC. 889 S FRANCISCO ST SUITE 181 LOS ANGELES CA 90017. This business is conducted by: A LIMITED LIABILITY COMPANY. Registrant commenced to transact business under the fictitious business name(s) listed above on: 11/2026 Signed: HEIDI CHANG, MANAGING MEMBER. This statement is filed with the County Clerk of Los Angeles County on: 11/20/2026. NOTICE - This fictitious name statement expires five years from the date it was filed on, in the office of the county clerk. A new fictitious business name statement must be filed prior to that date. The filing of this statement does not of itself authorize the use in this state of a fictitious business name in violation of the rights of another under federal state, or common law (see Section 14411, et seq., B&P) Published: 11/26/2026, 12/03/2026, 12/10/2026, 12/17/2026 TBS 347

FICTITIOUS BUSINESS NAME STATEMENT: 2026244246. The following person(s) is/are doing business as: PEANUT'S PARTY PLACE. 12600 CARL ST UNIT 24 PACOIMA CA 91331. MAYELA OCHOA. 12600 CARL ST UNIT 24 PACOIMA CA 91331. This business is conducted by: AN INDIVIDUAL. Registrant commenced to transact business under the fictitious business name(s) listed above on: 11/2026 Signed: MAYELA OCHOA, OWNER. This statement is filed with the County Clerk of Los Angeles County on: 11/19/2026. NOTICE - This fictitious name statement expires five years from the date it was filed on, in the office of the county clerk. A new fictitious business name statement must be filed prior to that date. The filing of this statement does not of itself authorize the use in this state of a fictitious business name in violation of the rights of another under federal state, or common law (see Section 14411, et seq., B&P) Published: 11/26/2026, 12/03/2026, 12/10/2026, 12/17/2026 TBS 348

STATEMENT OF ABANDONMENT OF USE OF FICTITIOUS BUSINESS NAME
File No. 2021219607
Date Filed: 10/06/2021
Name of Business: LA BREA BAGELS
7308 BEVERLY BLVD LOS ANGELES CA 90036
Registered Owner: HASHMONA, INC
7308 BEVERLY BLVD LOS ANGELES CA 90036
Business was conducted by: A CORPORATION
Registrant Name: LILIAN DOUEK, SECRETARY
Current File #: 2026240724
Date: 11/16/2026
Published: 11/26/2026, 12/03/2026, 12/10/2026, 12/17/2026

STATEMENT OF ABANDONMENT OF USE OF FICTITIOUS BUSINESS NAME
File No. 2023090899
Date Filed: 04/25/2023
Name of Business: DAN'S ICE AND WATER
25570 THE OLD ROAD, #1002, VALENCIA, CA 91381
Registered Owner: DIA INVESTMENTS LLC
25570 THE OLD ROAD, #1002, VALENCIA, CA 91381
Business was conducted by: A LIMITED LIABILITY COMPANY
Registrant Name: DANIEL DIAZ, PRESIDENT
Current File #: 2026245080
Date: 11/20/2026
Published: 11/26/2026, 12/03/2026, 12/10/2026, 12/17/2026

ORDER TO SHOW CAUSE FOR CHANGE OF NAME
Case Number: 26STCP04575
11/20/2026
KARINA HYOSUN LEE
SUPERIOR COURT OF CALIFORNIA, COUNTY OF LOS ANGELES
111 NORTH HILL STREET
LOS ANGELES, CA 90012
STANLEY MOSK COURTHOUSE
PETITION OF: KARINA HYOSUN LEE for change of name
TO ALL INTERESTED PERSONS:
Petitioner: KARINA HYOSUN LEE filed a petition with this court for a decree changing names as follows:
Present name: KARINA HYOSUN LEE
Proposed name: KARINA HYOSUN KIM
THE COURT ORDERS that all persons interested in this matter shall appear before this court at the hearing indicated below to show cause, if any, why the petition for change of name should not be granted. Any person objecting to the name changes described above must file a written objection that includes the reasons for the objection at least two court days before the matter is scheduled to be heard and must appear at the hearing to show cause why the petition should not be granted. If no written objection is timely filed, the court may grant the petition without a hearing.
NOTICE OF HEARING
Date: 01/25/2027 Time: 8:30 AM Dept: 511
The address of the court is same as noted above.
A copy of this Order to Show Cause must be published at least once each week for four successive weeks before the hearing in BEVERLY HILLS - BEVERLYWOOD WEEKLY.
Signed: UPINDER S. KALRA, Judge of the Superior Court
Date: 11/20/2026
Published: 11/26/2026, 12/03/2026, 12/10/2026, 12/17/2026 TBSNC 70

ORDER TO SHOW CAUSE FOR CHANGE OF NAME
Case Number: 26STCP04540
11/18/2026
KIANNA ZARAGOZA
SUPERIOR COURT OF CALIFORNIA, COUNTY OF LOS ANGELES
111 N. HILL STREET, ROOM 102
LOS ANGELES, CA 90012
STANLEY MOSK COURTHOUSE
PETITION OF: KIANNA ZARAGOZA for change of name
TO ALL INTERESTED PERSONS:
Petitioner: KIANNA ZARAGOZA filed a petition with this court for a decree changing names as follows:
Present name: KIANNA ZARAGOZA
Proposed name: KIANNA PALACIOS ZARAGOZA
THE COURT ORDERS that all persons interested in this matter shall appear before this court at the hearing indicated below to show cause, if any, why the petition for change of name should not be granted. Any person objecting to the name changes described above must file a written objection that includes the reasons for the objection at least two court days before the matter is scheduled to be heard and must appear at the hearing to show cause why the petition should not be granted. If no written objection is timely filed, the court may grant the petition without a hearing.
NOTICE OF HEARING
Date: 01/25/2027 Time: 8:30 AM Dept: 511
The address of the court is same as noted above.
A copy of this Order to Show Cause must be published at least once each week for four successive weeks before the hearing in BEVERLY HILLS - BEVERLYWOOD WEEKLY.
Signed: UPINDER S. KALRA, Judge of the Superior Court
Date: 11/18/2026
Published: 11/26/2026, 12/03/2026, 12/10/2026, 12/17/2026 TBSNC 71

ORDER TO SHOW CAUSE FOR CHANGE OF NAME
Case Number: 26LBCP00372
11/19/2026
SALMAN ASLAM BADAT
SUPERIOR COURT OF CALIFORNIA, COUNTY OF LOS ANGELES
275 MAGNOLIA
LONG BEACH, CA 90802
GOVERNOR GEORGE DEUKMEJIAN COURTHOUSE
PETITION OF: SALMAN ASLAM BADAT for change of name
TO ALL INTERESTED PERSONS:
Petitioner: SALMAN ASLAM BADAT filed a petition with this court for a decree changing names as follows:
Present name: SALMAN ASLAM BADAT
Proposed name: SALMAN ELIJAH SAUMUR
THE COURT ORDERS that all persons interested in this matter shall appear before this court at the hearing indicated below to show cause, if any, why the petition for change of name should not be granted. Any person objecting to the name changes described above must file a written objection that includes the reasons for the objection at least two court days before the matter is scheduled to be heard and must appear at the hearing to show cause why the petition should not be granted. If no written objection is timely filed, the court may grant the petition without a hearing.
NOTICE OF HEARING
Date: 01/07/2027 Time: 8:30 AM Dept: 526
The address of the court is same as noted above.
A copy of this Order to Show Cause must be published at least once each week for four successive weeks before the hearing in BEVERLY HILLS - BEVERLYWOOD WEEKLY.
Signed: MICHAEL P. VICENCIA, Judge of the Superior Court
Date: 11/19/2026
Published: 11/26/2026, 12/03/2026, 12/10/2026, 12/17/2026 TBSNC 72

ORDER TO SHOW CAUSE FOR CHANGE OF NAME
Case Number: 26AVCP00270
11/16/2026
BRAYDEN TONY MCCLAIN By and Through NADAGE DELALEU
SUPERIOR COURT OF CALIFORNIA, COUNTY OF LOS ANGELES
42011 4TH ST W
LANCASTER, CA 93534
MICHAEL D. ANTONOVICH ANTELOPE VALLEY COURTHOUSE
PETITION OF: BRAYDEN TONY MCCLAIN By and Through NADAGE DELALEU for change of name
TO ALL INTERESTED PERSONS:
Petitioner: BRAYDEN TONY MCCLAIN By and Through NADAGE DELALEU filed a petition with this court for a decree changing names as follows:
Present name: BRAYDEN TONY MCCLAIN
Proposed name: BRAYDEN KHALIL DELALEU-TOXEY
THE COURT ORDERS that all persons interested in this matter shall appear before this court at the hearing indicated below to show cause, if any, why the petition for change of name should not be granted. Any person objecting to the name changes described above must file a written objection that includes the reasons for the objection at least two court days before the matter is scheduled to be heard and must appear at the hearing to show cause why the petition should not be granted. If no written objection is timely filed, the court may grant the petition without a hearing.
NOTICE OF HEARING
Date: 01/25/2027 Time: 8:30 AM Dept: A15
The address of the court is same as noted above.
A copy of this Order to Show Cause must be published at least once each week for four successive weeks before the hearing in BEVERLY HILLS - BEVERLYWOOD WEEKLY.
Signed: MICHELLE E. DECASAS, Judge of the Superior Court
Date: 11/16/2026
Published: 11/26/2026, 12/03/2026, 12/10/2026, 12/17/2026 TBSNC 73

ORDER TO SHOW CAUSE FOR CHANGE OF NAME
Case Number: 26STCP02816
11/06/2026
JI, MIN BON
SUPERIOR COURT OF CALIFORNIA, COUNTY OF LOS ANGELES
111 N HILL STREET
LOS ANGELES, CA 90012
STANLEY MOSK COURTHOUSE
PETITION OF: JI, MIN BON for change of name
TO ALL INTERESTED PERSONS:
Petitioner: JI, MIN BON filed a petition with this court for a decree changing names as follows:
Present name: JI, MIN BON
Proposed name: JI MIN BON
THE COURT ORDERS that all persons interested in this matter shall appear before this court at the hearing indicated below to show cause, if any, why the petition for change of name should not be granted. Any person objecting to the name changes described above must file a written objection that includes the reasons for the objection at least two court days before the matter is scheduled to be heard and must appear at the hearing to show cause why the petition should not be granted. If no written objection is timely filed, the court may grant the petition without a hearing.
NOTICE OF HEARING
Date: 12/21/2026 Time: 8:30 AM Dept: 529 Room: 529
The address of the court is same as noted above.
A copy of this Order to Show Cause must be published at least once each week for four successive weeks before the hearing in BEVERLY HILLS - BEVERLYWOOD WEEKLY.
Signed: VIRGINIA KEENY, Judge of the Superior Court
Date: 11/06/2026
Published: 11/26/2026, 12/03/2026, 12/

CHATSWORTH COURTHOUSE
PETITION OF: RUEBEN RIVAS for change of name
TO ALL INTERESTED PERSONS:
Petitioner: RUEBEN RIVAS filed a petition with this court for a decree changing names as follows:
Present name: RUEBEN RIVAS
Proposed name: RUBEN CUEVAS RIVAS
THE COURT ORDERS that all persons interested in this matter shall appear before this court at the hearing indicated below to show cause, if any, why the petition for change of name should not be granted. Any person objecting to the name changes described above must file a written objection that includes the reasons for the objection at least two court days before the matter is scheduled to be heard and must appear at the hearing to show cause why the petition should not be granted. If no written objection is timely filed, the court may grant the petition without a hearing.
NOTICE OF HEARING
Date: 01/19/2027 Time: 8:30 AM Dept: F47
The address of the court is same as noted above.
A copy of this Order to Show Cause must be published at least once each week for four successive weeks before the hearing in BEVERLY HILLS - BEVERLYWOOD WEEKLY.
Signed: MELVIN D. SANDVIG, Judge of the Superior Court
Date: 11/23/2026
Published: 11/26/2026, 12/03/2026, 12/10/2026, 12/17/2026 TBSNC 76
ORDER TO SHOW CAUSE FOR CHANGE OF NAME
Case Number: 26STCP04484
11/16/2026
SANDRA GARCIA SUAREZ on behalf of JANELL NOEMI LOPEZ
SUPERIOR COURT OF CALIFORNIA, COUNTY OF LOS ANGELES
111 N HILL STREET
LOS ANGELES, CA 90012
STANLEY MOSK COURTHOUSE
PETITION OF: SANDRA GARCIA SUAREZ on behalf of JANELL NOEMI LOPEZ for change of name
TO ALL INTERESTED PERSONS:
Petitioner: SANDRA GARCIA SUAREZ on behalf of JANELL NOEMI LOPEZ filed a petition with this court for a decree changing names as follows:
Present name: JANELL NOEMI LOPEZ
Proposed name: JANELL NOEMI MARTINEZ
THE COURT ORDERS that all persons interested in this matter shall appear before this court at the hearing indicated below to show cause, if any, why the petition for change of name should not be granted. Any person objecting to the name changes described above must file a written objection that includes the reasons for the objection at least two court days before the matter is scheduled to be heard and must appear at the hearing to show cause why the petition should not be granted. If no written objection is timely filed, the court may grant the petition without a hearing.
NOTICE OF HEARING
Date: 01/19/2027 Time: 8:30 AM Dept: 511 Room: 511
The address of the court is same as noted above.
A copy of this Order to Show Cause must be published at least once each week for four successive weeks before the hearing in BEVERLY HILLS - BEVERLYWOOD WEEKLY.
Signed: UPINDER S. KALRA, Judge of the Superior Court
Date: 11/16/2026
Published: 11/26/2026, 12/03/2026, 12/10/2026, 12/17/2026 TBSNC 77
FICTITIOUS BUSINESS NAME STATEMENT: 2026231460
The following person(s) is/are doing business as: MOJAVE PRO DRYWALL, 1035 S NORMANDIE AVE, LOS ANGELES, CA. 90006 LOS ANGELES, MOJAVE PRO DRYWALL INC, 1035 S NORMANDIE AVE LOS ANGELES CA 90006 CALIFORNIA. The business is conducted by a Corporation. Registrant has not yet begun to transact business under the fictitious business name or names listed here in. Signed WERNER ALONZO, CEO. The registrant(s) declared that all information in the statement is true and correct. This statement is filed with the County Clerk of Los Angeles County on: 11/2/2026. NOTICE - This fictitious name statement expires five years from the date it was filed on, in the office of the county clerk. A new fictitious business name statement must be filed prior to that date. The filing of this statement does not of itself authorize the use in this state of a fictitious business name in violation of the rights of another under federal, state or common law (Section 14411 B&P Code) Published: 11/26/2026, 12/3/2026, 12/10/2026, 12/17/2026 NIN 51190
FICTITIOUS BUSINESS NAME STATEMENT: 2026234326
The following person(s) is/are doing business as: J CLEANING SERVICES, 901 S 6TH AVE SPC 196, HACIENDA HEIGHTS, CA. 91745 LOS ANGELES, J CLEANING SERVICES LLC, 901 S 6TH AVE SPC 196 HACIENDA HEIGHTS CA 91745 CALIFORNIA. The business is conducted by a Limited Liability Company. Registrant has not yet begun to transact business under the fictitious business name or names listed here in. Signed J CLEANING SERVICES LLC, MANAGING. MEMBER The registrant(s) declared that all information in the statement is true and correct. This statement is filed with the County Clerk of Los Angeles County on: 11/5/2026. NOTICE - This fictitious name statement expires five years from the date it was filed on, in the office of the county clerk. A new fictitious business name statement must be filed prior to that date. The filing of this statement does not of itself authorize the use in this state of a fictitious business name in violation of the rights of another under federal, state or common law (Section 14411 B&P Code) Published: 11/26/2026, 12/3/2026, 12/10/2026, 12/17/2026 NIN 51191
FICTITIOUS BUSINESS NAME STATEMENT: 2026237124
The following person(s) is/are doing business as: INHERITEDLA.COM, 269 SOUTH BEVERLY DRIVE #491, BEVERLY HILLS, CA. 90212 LOS ANGELES, MATIAS BAKER MASUCCI, 269 SOUTH BEVERLY DRIVE #491 BEVERLY HILLS CA 90212. The business is conducted by an Individual. Registrant has not yet begun to transact business under the fictitious business name or names listed here in. Signed MATIAS BAKER MASUCCI, OWNER. The registrant(s) declared that all information in the statement is true and correct. This statement is filed with the County Clerk of Los Angeles County on: 11/9/2026. NOTICE - This fictitious name statement expires five years from the date it was filed on, in the office of the county clerk. A new fictitious business name statement must be filed prior to that date. The filing of this statement does not of itself authorize the use in this state of a fictitious business name in violation of the rights of another under federal, state or common law (Section 14411 B&P Code) Published: 11/26/2026, 12/3/2026, 12/10/2026, 12/17/2026 NIN 51192
FICTITIOUS BUSINESS NAME STATEMENT: 2026237126
The following person(s) is/are doing business as: SILK LASHES, 18321 S WESTERN AVE SUITE H, GARDENA, CA. 90248 LOS ANGELES, EVY DE LA ROSA, 18321 S WESTERN AVE SUITE H GARDENA CA 90248. The business is conducted by an Individual. Registrant has not yet begun to transact business under the fictitious business name or names listed here in. Signed EVY DE LA ROSA, OWNER. The registrant(s) declared that all information in the statement is true and correct. This statement is filed with the County Clerk of Los Angeles County on: 11/9/2026. NOTICE - This fictitious name statement expires five years from the date it was filed on, in the office of the county clerk. A new fictitious business name statement must be filed prior to that date. The filing of this statement does not of itself authorize the use in this state of a fictitious business name in violation of the rights of another under federal, state or common law (Section 14411 B&P Code) Published: 11/26/2026, 12/3/2026, 12/10/2026, 12/17/2026 NIN 51193
FICTITIOUS BUSINESS NAME STATEMENT: 2026238294
The following person(s) is/are doing business as: TOTAL CHILD PRESCHOOL, 1134 S SAN GABRIEL BLVD, SAN GABRIEL, CA. 91776 LOS ANGELES, TISHDYL INC, 1134 S SAN GABRIEL BLVD SAN GABRIEL CA 91776 CA 4859750. The business is conducted by a Corporation. Registrant has begun to transact business under the fictitious business name or names listed here in on 06/22. Signed LEIGH CANTAFIO, SECRETARY. The registrant(s) declared that all information in the statement is true and correct. This statement is filed with the County Clerk of Los Angeles County on: 11/10/2026. NOTICE - This fictitious name statement expires five years from the date it was filed on, in the office of the county clerk. A new fictitious business name statement must be filed prior to that date. The filing of this statement does not of itself authorize the use in this state of a fictitious business name in violation of the rights of another under federal, state or common law (Section 14411 B&P Code) Published: 11/26/2026, 12/3/2026, 12/10/2026, 12/17/2026 NIN 51197
FICTITIOUS BUSINESS NAME STATEMENT: 2026239555
The following person(s) is/are doing business as: CUSTOM CANDLES L.A., LUXURY BRANDED GOODS, 17101 S CENTRAL AVENUE STE 1D, COMPTON, CA. 90746 LOS ANGELES, BATH PETALS, INC., 17101 S CENTRAL AVENUE STE 1D COMPTON CA 90746 CA. The business is conducted by a Corporation. Registrant has not yet begun to transact business under the fictitious business name or names listed here in. Signed LEIGH CANTAFIO, SECRETARY. The registrant(s) declared that all information in the statement is true and correct. This statement is filed with the County Clerk of Los Angeles County on: 11/12/2026. NOTICE - This fictitious name statement expires five years from the date it was filed on, in the office of the county clerk. A new fictitious business name statement must be filed prior to that date. The filing of this statement does not of itself authorize the use in this state of a fictitious business name in violation of the rights of another under federal, state or common law (Section 14411 B&P Code) Published: 11/26/2026, 12/3/2026, 12/10/2026, 12/17/2026 NIN 51189
FICTITIOUS BUSINESS NAME STATEMENT: 2026239563
The following person(s) is/are doing business as: DRAGONSTRADING.COM, 15350 PROCTOR AVE. UNIT B, CITY OF INDUSTRY, CA. 91745 LOS ANGELES, 168 DRAGON TRADING INC., 15350 PROCTOR AVE. UNIT B CITY OF INDUSTRY CA 91745 CA. The business is conducted by a Corporation. Registrant has not yet begun to transact business under the fictitious business name or names listed here in. Signed LEIGH CANTAFIO, SECRETARY. The registrant(s) declared that all information in the statement is true and correct. This statement is filed with the County Clerk of Los Angeles County on: 11/12/2026. NOTICE - This fictitious name statement expires five years from the date it was filed on, in the office of the county clerk. A new fictitious business name statement must be filed prior to that date. The filing of this statement does not of itself authorize the use in this state of a fictitious business name in violation of the rights of another under federal, state or common law (Section 14411 B&P Code) Published: 11/26/2026, 12/3/2026, 12/10/2026, 12/17/2026 NIN 51188
FICTITIOUS BUSINESS NAME STATEMENT: 2026241794
The following person(s) is/are doing business as: LA CASITA GIFT SHOP, 830 S HOOVER ST STE 834, LOS ANGELES, CA. 90005 LOS ANGELES, LA CASITA GIFT SHOP LLC, 830 S HOOVER ST STE 834 LOS ANGELES CA 90005 CALIFORNIA. The business is conducted by a Limited Liability Company. Registrant has not yet begun to transact business under the fictitious business name or names listed here in. Signed VERONICA E. DE LA O VANEGAS, MANAGING. MEMBER The registrant(s) declared that all information in the statement is true and correct. This statement is filed with the County Clerk of Los Angeles County on: 11/16/2026. NOTICE - This fictitious name statement expires five years from the date it was filed on, in the office of the county clerk. A new fictitious business name statement must be filed prior to that date. The filing of this statement does not of itself authorize the use in this state of a fictitious business name in violation of the rights of another under federal, state or common law (Section 14411 B&P Code) Published: 11/26/2026, 12/3/2026, 12/10/2026, 12/17/2026 NIN 51194
FICTITIOUS BUSINESS NAME STATEMENT: 2026241863
The following person(s) is/are doing business as: ARCO NOGALES 42705, 1100 S NOGALES ST, ROWLAND HEIGHTS, CA. 91748 LOS ANGELES, I & V VENTURES, INC., 1100 S NOGALES ST ROWLAND HEIGHTS CA 91748. The business is conducted by a Corporation. Registrant has not yet begun to transact business under the fictitious business name or names listed here in. Signed MARIA L. SERRANO, SECRETARY. The registrant(s) declared that all information in the statement is true and correct. This statement is filed with the County Clerk of Los Angeles County on: 11/16/2026. NOTICE - This fictitious name statement expires five years from the date it was filed on, in the office of the county clerk. A new fictitious business name statement must be filed prior to that date. The filing of this statement does not of itself authorize the use in this state of a fictitious business name in violation of the rights of another under federal, state or common law (Section 14411 B&P Code) Published: 11/26/2026, 12/3/2026, 12/10/2026, 12/17/2026 NIN 51195
FICTITIOUS BUSINESS NAME STATEMENT: 2026244752
The following person(s) is/are doing business as: ULISES ME ANGELITO USA TRUCKING, 8780 BURNET AVE 2, NORTH HILLS, CA. 91343 LOS ANGELES, ANTONIO BARBOSA MORENO, 8780 BURNET AVE APT 2 NORTH HILLS CA 91343 NOE MORENO-VENEGAS, 8780 BURNET AVE 2 NORTH HILLS CA 91343. The business is conducted by a General Partnership. Registrant has not yet begun to transact business under the fictitious business name or names listed here in. Signed NOE MORENO-VENEGAS, GENERAL PARTNER. The registrant(s) declared that all information in the statement is true and correct. This statement is filed with the County Clerk of Los Angeles County on: 11/19/2026. NOTICE - This fictitious name statement expires five years from the date it was filed on, in the office of the county clerk. A new fictitious business name statement must be filed prior to that date. The filing of this statement does not of itself authorize the use in this state of a fictitious business name in violation of the rights of another under federal, state or common law (Section 14411 B&P Code) Published: 11/26/2026, 12/3/2026, 12/10/2026, 12/17/2026 NIN 51196

Trustee Sale No. 1314353
Notice of Trustee's Sale
APN No. 4348-013-030 You Are In Default Under A Deed Of Trust Dated 8/6/2019. Unless You Take Action To Protect Your Property, It May Be Sold At A Public Sale. If You Need An Explanation Of The Nature Of The Proceedings Against You, You Should Contact A Lawyer. On 12/10/2026 at 11:00am, First American Title Insurance Company as the duly appointed Trustee under and pursuant to Deed of Trust recorded on August 7, 2019 as Document Number 20190784136 of official records in the Office of the Recorder of Los Angeles County, California, executed by: 1141 Summit Drive LLC, a California limited liability company, as Trustor, Marsh Capital Group Inc., as Beneficiary, Will Sell At Public Auction To The Highest Bidder For Cash (payable at time of sale in lawful money of the United States, by cash, a cashier's check drawn by a state or national bank, a check drawn by a state or federal credit union, or a check drawn by a state or federal savings and loan association, savings association, or savings bank specified in section 5102 of the Financial Code and authorized to do business in this state). At: in the Courtyard of the Civic Center Plaza, 400 Civic Center, Pomona, all right, title and interest conveyed to and now held by it under said Deed of Trust in the property situated in said County, California describing the land therein: See Exhibit "A" attached hereto and incorporated by reference herein The property heretofore described is being sold "as is". The street address and other common designation, if any, of the real property described above is purported to be: 1141 Summit Dr., Beverly Hills, CA 90210. The undersigned Trustee disclaims any liability for any incorrectness of the street address and other common designation, if any, shown herein. Said sale will be made, but without covenant or warranty, expressed or implied, regarding title, possession, or encumbrances, to pay the remaining principal sum of the note(s) secured by said Deed of Trust, with interest thereon, as provided in said note(s), advances, if any, under the terms of the Deed of Trust, estimated fees, charges and expenses of the Trustee and of the trusts created by said Deed of Trust, to-wit: 57,693,080.70 (Estimated) Accrued interest and additional advances, if any, will increase this figure prior to sale. The beneficiary under said Deed of Trust heretofore executed and delivered to the undersigned a written Declaration of Default and Demand for Sale, and a written Notice of Default and Election to Sell. The undersigned caused said Notice of Default and Election to Sell to be recorded in the county where the real property is located and more than three months have elapsed since such recordation. Notice To Potential Bidders: If you are considering bidding on this property lien, you should understand that there are risks involved in bidding at a trustee auction. You will be bidding on a lien, not on the property itself. Placing the highest bid at a trustee auction does not automatically entitle you to free and clear ownership of the property. You should also be aware that the lien being auctioned off may be a junior lien. If you are the highest bidder at the auction, you are or may be responsible for paying off all liens senior to the lien being auctioned off, before you can receive clear title to the property. You are encouraged to investigate the existence, priority, and size of outstanding liens that may exist on this property by contacting the county recorder's office or a title insurance company, either of which may charge you a fee for this information. If you consult either of these resources, you should be aware that the same lender may hold more than one

mortgage or deed of trust on the property. Notice To Property Owner: The sale date shown on this notice of sale may be postponed one or more times by the mortgagee, beneficiary, trustee, or a court, pursuant to Section 2924g of the California Civil Code. The law requires that information about trustee sale postponements be made available to you and to the public, as a courtesy to those not present at the sale. If you wish to learn whether your sale date has been postponed, and, if applicable, the rescheduled time and date for the sale of this property, you may visit the website below using the file number assigned to this case. Information about postponements that are very short in duration or that occur close in time to the scheduled sale may not immediately be reflected on the Internet Web site. The best way to verify postponement information is to attend the scheduled sale. Notice To Tenant: You may have a right to purchase this property after the trustee auction pursuant to Section 2924m of the California Civil Code. If you are an "eligible tenant buyer," you can purchase the property if you match the last and highest bid placed at the trustee auction. If you are an "eligible bidder," you may be able to purchase the property if you exceed the last and highest bid placed at the trustee auction. There are three steps to exercising this right of purchase. First, 48 hours after the date of the trustee sale, you can call (858) 410-2154, or visit this internet website (See Link Below), using the file number assigned to this case [TS 1314353] to find the date on which the trustee's sale was held, the amount of the last and highest bid, and the address of the trustee. Second, you must send a written notice of intent to place a bid so that the trustee receives it no more than 15 days after the trustee's sale. Third, you must submit a bid so that the trustee receives it no more than 45 days after the trustee's sale. If you think you may qualify as an "eligible tenant buyer" or "eligible bidder," you should consider contacting an attorney or appropriate real estate professional immediately for advice regarding this potential right to purchase. For information on sale dates please visit our website at: http://www.firstam.com/title/commercial/foreclosure/ Date: 11/9/26 First American Title Insurance Company 9255 Towne Center Drive Suite 200 San Diego, CA 92121 (858) 410-2154 David Z. Bark, Foreclosure Trustee Exhibit "A" Parcel 1: Lot 1 Of Tract No. 20447, In The City Of Beverly Hills, County Of Los Angeles, State Of California, As Per Map Recorded In Book 566, Page 12 Of Maps, In The Office Of The County Recorder Of Said County. Including That Portion Of Parcel 2 Of Parcel Map 8139, In The City Of Beverly Hills, County Of Los Angeles, State Of California, As Per Map Filed In Book 107, Pages 7 And 8 Of Parcel Maps, In The Office Of The County Recorder Of Said County, Described As Follows: Beginning At A Point At The Most Southerly Corner Of Said Parcel 2; Thence North 52° 12' 49" West 30 Feet; Thence South 89° 31' 00" West 35.91 Feet; Thence North 73° 22' 40" West 47.21 Feet; Thence North 61° 49' 48" West 49.79 Feet; Thence North 50° 28' 07" West 50.75 Feet; Thence North 1° 25' 30" East 95.00 Feet; Thence North 16° 25' 30" East 85 Feet; Thence South 62° 09' 48" East 65 Feet; Thence South 27° 50' 12" West 72 Feet; Thence South 62° 08' 48" East 50 Feet; Thence South 22° 00' 56" East 107.97 Feet; Thence North 73° 51' 12" East 50 Feet; Thence North 45° 00' 00" East 53 Feet; Thence South 62° 56' 21" East 36.76 Feet To A Point In The Northwesterly Line Of Summit Drive As Said Drive Is Shown On Said Parcel Map; Thence Southwesterly Along Said Northwesterly Line On A Curve Concave Northwesterly Having A Radius Of 324.89 Feet, An Arc Length Of 70.79 Feet (A Radial Line At Said Last Mentioned Point Bears South 59° 01' 45" East); Thence South 43° 27' 15" West 19.80 Feet To The Beginning Of A Curve

Concave To The Southeast, Having A Radius Of 139 Feet; Thence Southwesterly Along Said Curve 13.75 Feet To The Point Of Beginning. Parcel 2: That Portion Of Lot 7 Of Tract No. 16500, In The City Of Beverly Hills, County Of Los Angeles, State Of California, As Per Map Recorded In Book 411 Page 41 Of Maps, In The Office Of The County Recorder Of Said County, Lying Easterly Of The Following Described Line: Beginning At A Point On The Northerly Line Of Said Lot 7, Said Point Lying South 75° 14' 24" West 23 Feet From The Northeast Corner Of Said Lot 7; Thence South 10° 25' 29" West 88.92 Feet To The Beginning Of A Curve Concave Easterly Having A Radius Of 30 Feet; Thence Southerly Along Said Curve, Through A Central Angle Of 14° 00' 21", An Arc Distance Of 7.33 Feet; Thence South 3° 34' 52" East 72.67 Feet, More Or Less, To A Point On The Southerly Line Of Said Lot 7. Parcel 3: An Easement For Landscaping, Walls Or Walkways Over That Portion Of Parcel 2 Of Parcel Map 8139, In The City Of Beverly Hills, As Per Map Filed In Book 107 Page 7 And 8 Of Parcel Maps, In The Office Of The County Recorder Of Los Angeles County, State Of California, Described As Follows: Beginning At A Point At The Most Southerly Corner Of Said Parcel 2; Thence North 52° 12' 49" West 30 Feet; Thence South 89° 31' 00" West 35.91; Thence North 73° 22' 40" West 47.21 Feet; Thence North 61° 49' 48" West 49.79 Feet; Thence North 50° 28' 07" West 50.75 Feet; Thence North 01° 25' 30" East 95.00 Feet; Thence North 16° 25' 30" East 85 Feet; Thence South 62° 09' 48" East 65 Feet; Thence South 27° 50' 12" West 72 Feet; Thence South 62° 08' 48" East 50 Feet; Thence South 22° 00' 56" East 107.97 Feet To The True Point Of Beginning Of The Description; Thence North 73° 51' 12" East 50.00 Feet, Thence North 45° 00' 00" East 53.00 Feet, Thence South 62° 56' 21" East 36.76 Feet To The Northwesterly Sideline Of Summit Drive As Summit Drive Is Shown On Said Parcel Map No. 8139, Thence North 30° 58' 15" East 9.41 Feet To The Beginning Of A Curve Concave To The South Having A Radius Of 67.50 Feet, Thence Northeasterly Along Said Curve Through An Angle Of 00° 31' 15" An Arc Distance Of 0.61 Feet; Thence North 62° 56' 21" West 36.31 Feet, Thence South 45° 00' 00" West 62.35 Feet, Thence South 73° 51' 12" West 49.69 Feet, Thence South 22° 00' 56" East 2.01 Feet To The True Point Of Beginning

NOTICE TO BIDDERS
for the
STREET AND ALLEY IMPROVEMENTS FY26/27
within the City of
BEVERLY HILLS, CALIFORNIA
ooooo

BIDS - Proposals for the **STREET AND ALLEY IMPROVEMENTS FY26/27** within the City of Beverly Hills, California, will be received up to the hour of **2:00 p.m., on Thursday, December 17, 2026,** via PlanetBids. Bid results will be sent to all bidders through PlanetBids and award of the contract will be made during a subsequent meeting of the City Council.

SCOPE OF THE WORK -
The work to be done shall consist of furnishing all the required labor, materials, equipment, parts, implements, supplies and permits necessary for, or appurtenant to, the construction and completion of the project indicated above in accordance with Standard Drawings and the Specifications prepared for this project. The project primarily consists of pavement sections repairs, pavement grinding, asphalt overlay, and miscellaneous concrete removal and replacement.

The contract documents, including plans and specifications may be viewed and downloaded from the City's PlanetBids portal:
https://vendors.planetbids.com/portal/39493/bo/bo-detail/148102

CITY CONTACT – Any questions or requests for information shall be submitted through planetbids no later than 5:00 PM, **December 4, 2026**.

In compliance with Public Contract Code Section 3300, the City has determined that the Bidder must possess the following license(s): **"A"**

THE CITY RESERVES THE RIGHT TO REJECT ANY BID OR ALL THE BIDS AND TO WAIVE ANY INFORMALITY OR IRREGULARITY IN ANY BID, BUT IF THE BIDS ARE ACCEPTED, THE CONTRACT FOR THE IMPROVEMENT WILL BE LET TO THE LOWEST RESPONSIBLE BIDDER FOR THE PROJECT AS A WHOLE.

MODERN ELEGANCE MEETS TIMELESS BEVERLY HILLS LIVING

Jennifer Okhovat
& ASSOCIATES

1078 MAYBROOK DRIVE | AVAILABLE FOR $7,995,000

JUST LISTED





BHUSD Schools! Experience refined luxury in this beautifully remodeled transitional estate, situated on a private 11,200+ square-foot lot. Thoughtfully designed to blend timeless elegance with modern comfort, the residence features light-filled interiors, high-end finishes, a gourmet kitchen, and spa-inspired bathrooms. Every space has been thoughtfully curated to create an atmosphere of warmth and sophistication, with elegant details and a seamless flow throughout. Designed for both sophisticated entertaining and effortless everyday living, the home offers a beautiful connection between its inviting interiors and expansive outdoor spaces. A sparkling pool, relaxing spa, and lush lawn create a private, resort-inspired retreat ideal for relaxation and gatherings. Whether hosting intimate gatherings or enjoying quiet moments at home, the expansive grounds provide an idyllic setting for embracing the Southern California lifestyle. A grand circular driveway and spacious three-car garage complete this exceptional property, offering a rare combination of privacy, luxury, and effortless California living.







JENNIFER OKHOVAT

#1 Agent Compass Sunset
Residential and Commercial Real Estate

310.243.6926
office@jennyohomes.com
DRE 01866951

COMPASS

Compass is a real estate broker licensed by the state of California and abides by equal housing opportunity laws. License number 01527365. All material presented herein is intended for informational purposes only. Information is compiled from sources deemed reliable but is subject to errors, omissions, changes in price, condition, sale, or withdrawal without notice. No statement is made as to accuracy of any description. All measurements and square footages are approximate. This is not intended to solicit property already listed. Nothing herein shall be construed as legal, accounting or other professional advice outside the realm of real estate brokerage